PONTIAC CENTRAL HIGH SCHOOL

1849

QUIVER

'66

B02

Jeff - The very best of good fortune in years ahead. your work in drama activities has been a truly valued contribution.

Stuart Pickard

Jeff.
Hope you have a real cool time at school this summer, and do good. lots of luck with D-E Band, keep your hott and cool wine had a blast together all through school.
Keep a real head (about girls.)
Dave

Jeff.
Hey man you are a great guy so best of luck to ya always and at school next year. Be careful at night auto and get those caps. Hope to see you this summer next year.
Warren Pepper

Hi Jeff.
See you still a swell guy like ya have been all though school. But gee I still got to put up with you at MSO. So good times lie ahead and so Good Luck that lions in the future!
Floyd Baker

Jeff
To a better part of this years court. Take it easy this summer and have a great time at school next year.
Rod Opperman

Jeff
To one Indiana to another. Best of luck in the future and I know you will make Hoosiers proud. See you - Keep your state - hear. Pick from that hard.
Rob Bell

Jeff
A great friend, partner, and comrade. It has been a pleasure marching beside you.
Bill Darling

Jeff
Hope you have a real good time this summer
Rob Bell

Jeff,
your a real honey. It was nice while it lasted wasn't it. I am really sorry we didn't work out. I still love ya,
Jan

Don't forget to come and see my mother.

. . . the wise man looks

into space . . .

. . . and does not

regard the small

as too little,

nor the great

as too big;

for he knows

that there is

no limit

to dimensions

Lao-tse

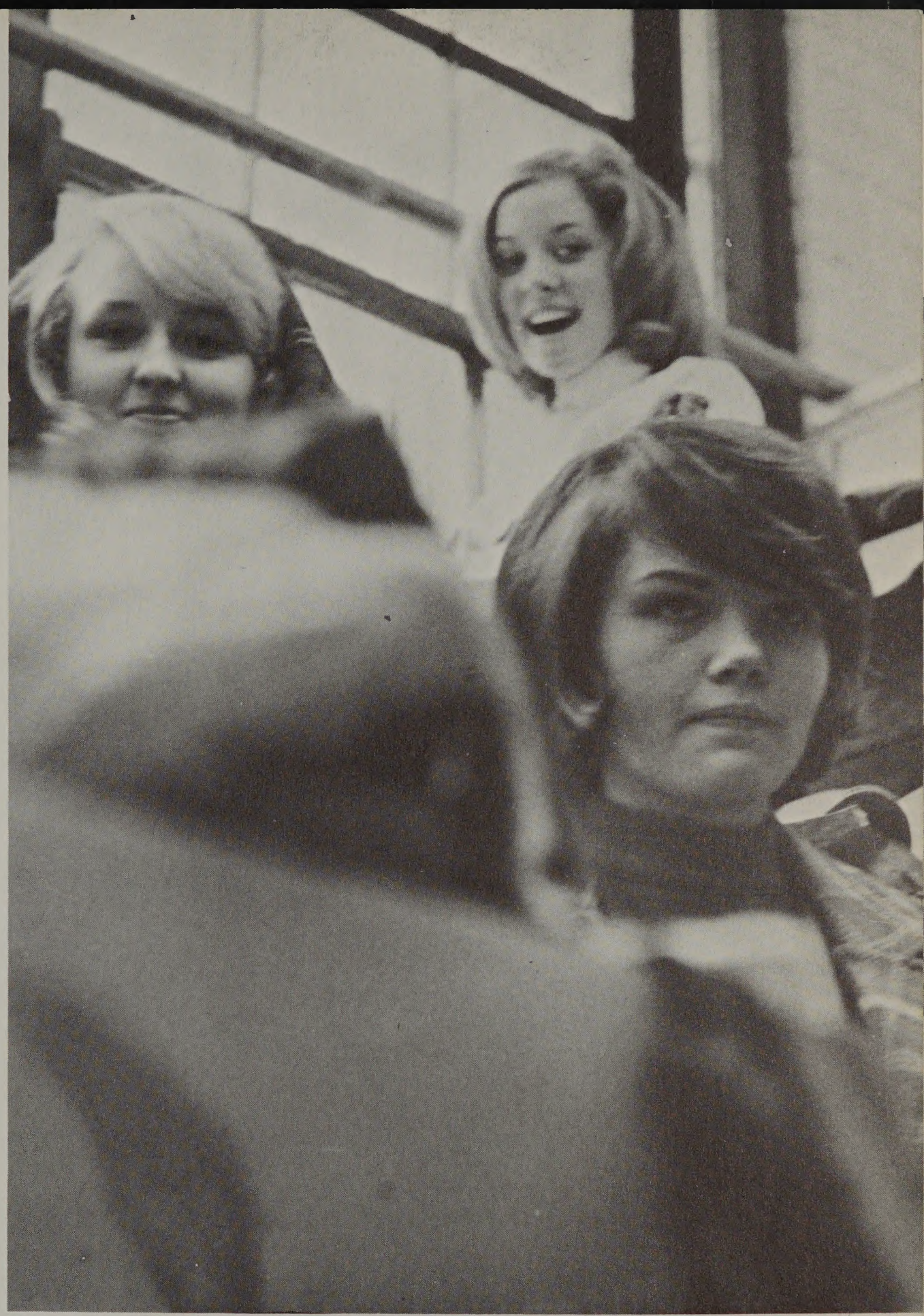

Lynne Chandler, Connie Vanderlind and Kay Madsen were overwhelmed by the student response to the annual plea for usable clothing for the needy.

Every day in the school year, a student's social life is magnified and multiplied. It's not easy, but sometimes it's fun.

The Quiver 1966

Pontiac Central High School
250 W. Huron
Pontiac, Michigan

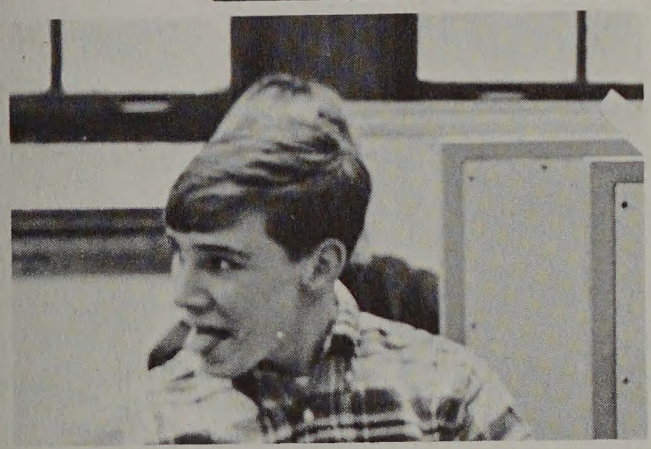

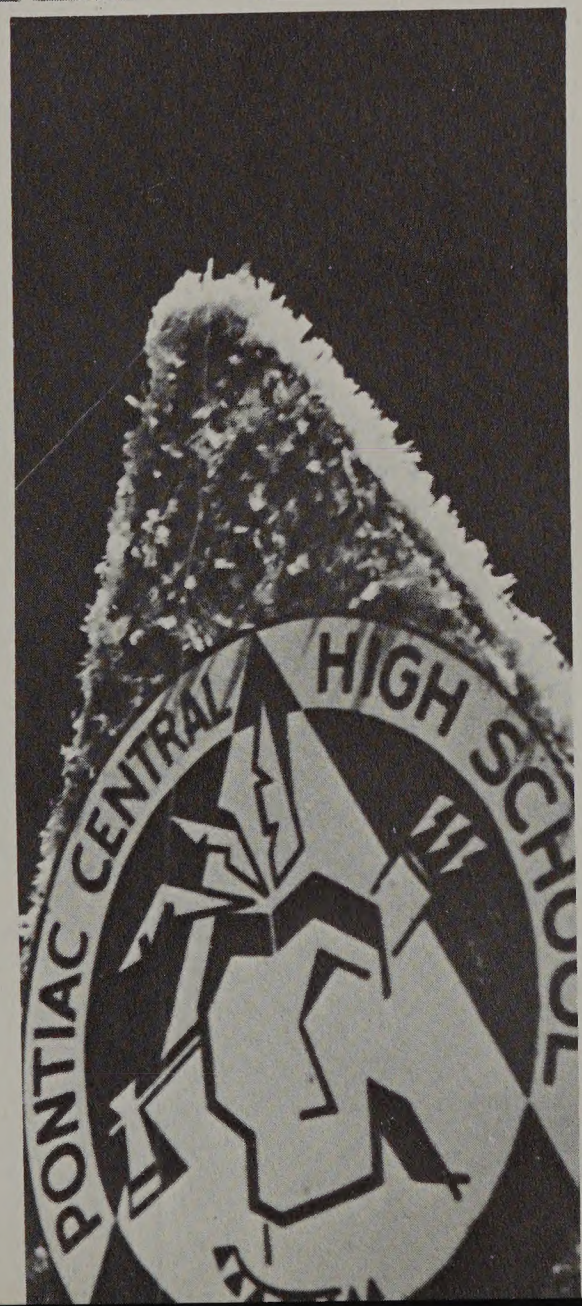

Artie Byers
and Nancy Hefner,
Editors-in-Chief

Kenneth Brown,
Advisor

Volume 67

Table of Contents

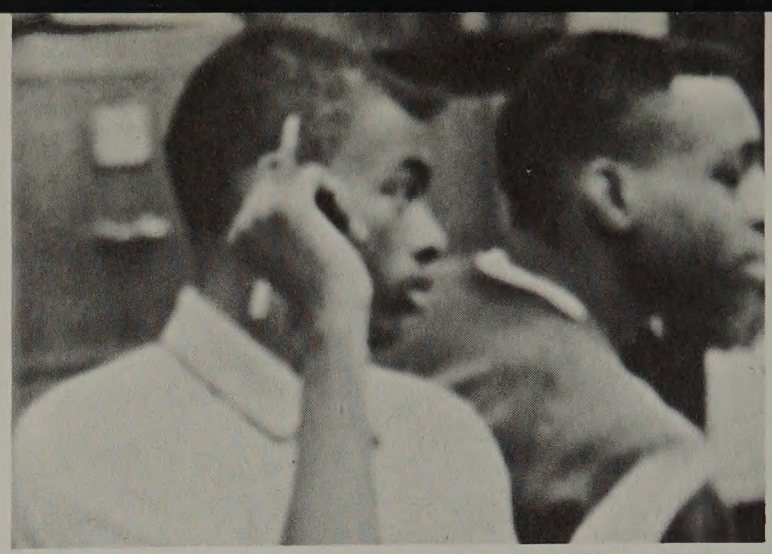

Counselors, page 10
Library, page 12
Audio-Visual, page 13
Speech, page 14
Dramatics, page 15
Home Economics, page 16
Drivers Education, page 17
Seniors, page 18
National Honor Society, page 51
Cross Country, page 52
Wrestling, page 54
Swimming, page 56
Track and Field, page 58
Tennis, page 60
Golf, page 61
Childrens' Play, page 62
Administration, page 66
Business Education, page 68
Industrial Education, page 70
Language, page 72
Physical Education, page 74
Juniors, page 76
Homecoming, page 94
Football, page 98
Basketball, page 102
Baseball, page 106
Cheerleaders, page 108
Dolphins, page 109
Musical, page 110
Science, page 118
Math, page 120
Art, page 122
Music, page 123
English, page 124
Social Science, page 126
Students Featured, page 128
Sophomores, page 130
Group Pictures, page 146
Advertising & Index, page 178
Editors' Backword, page 200

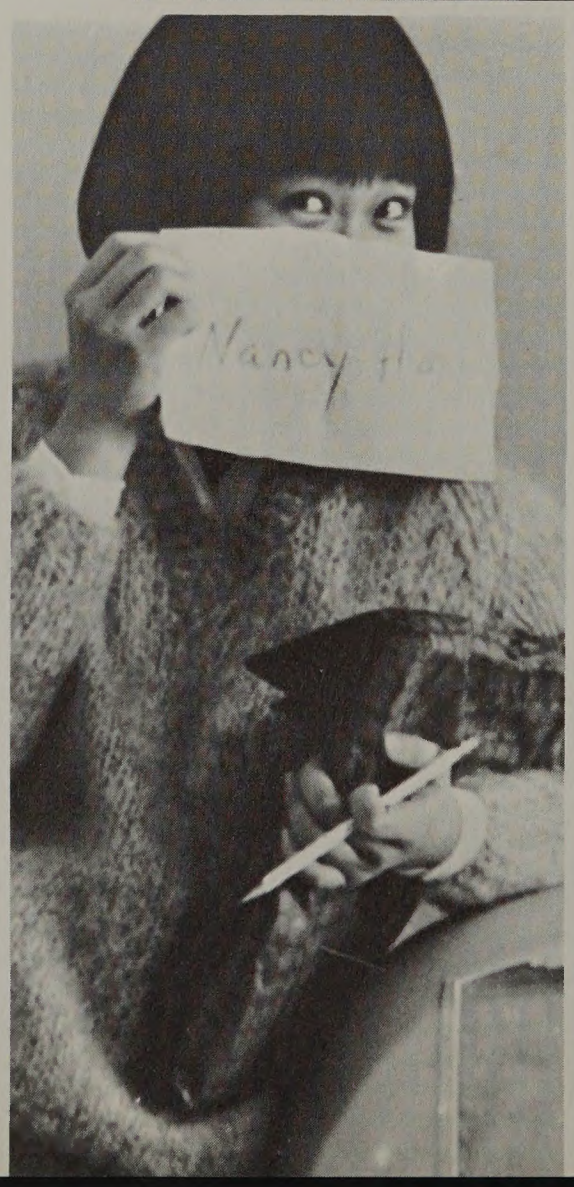

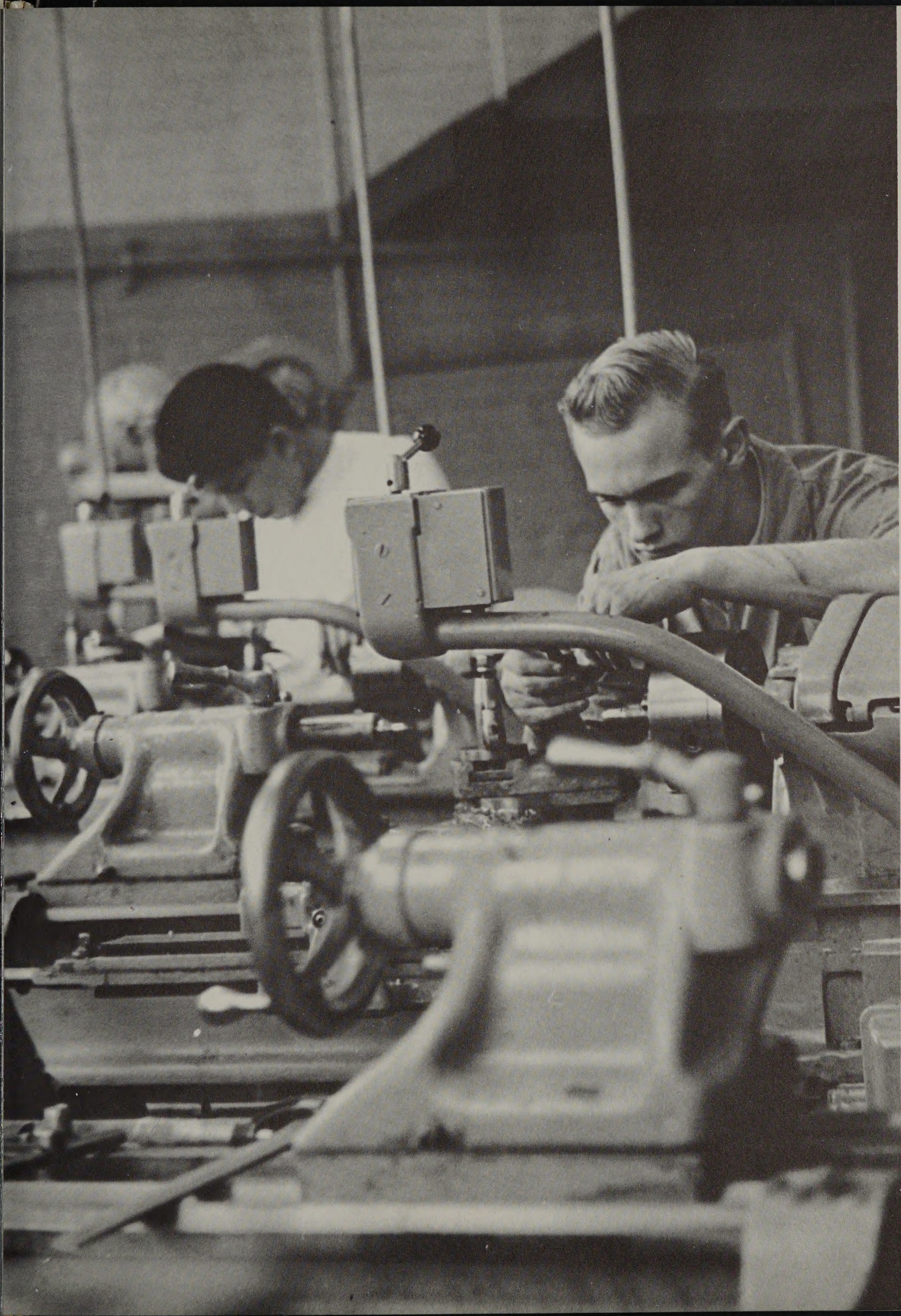

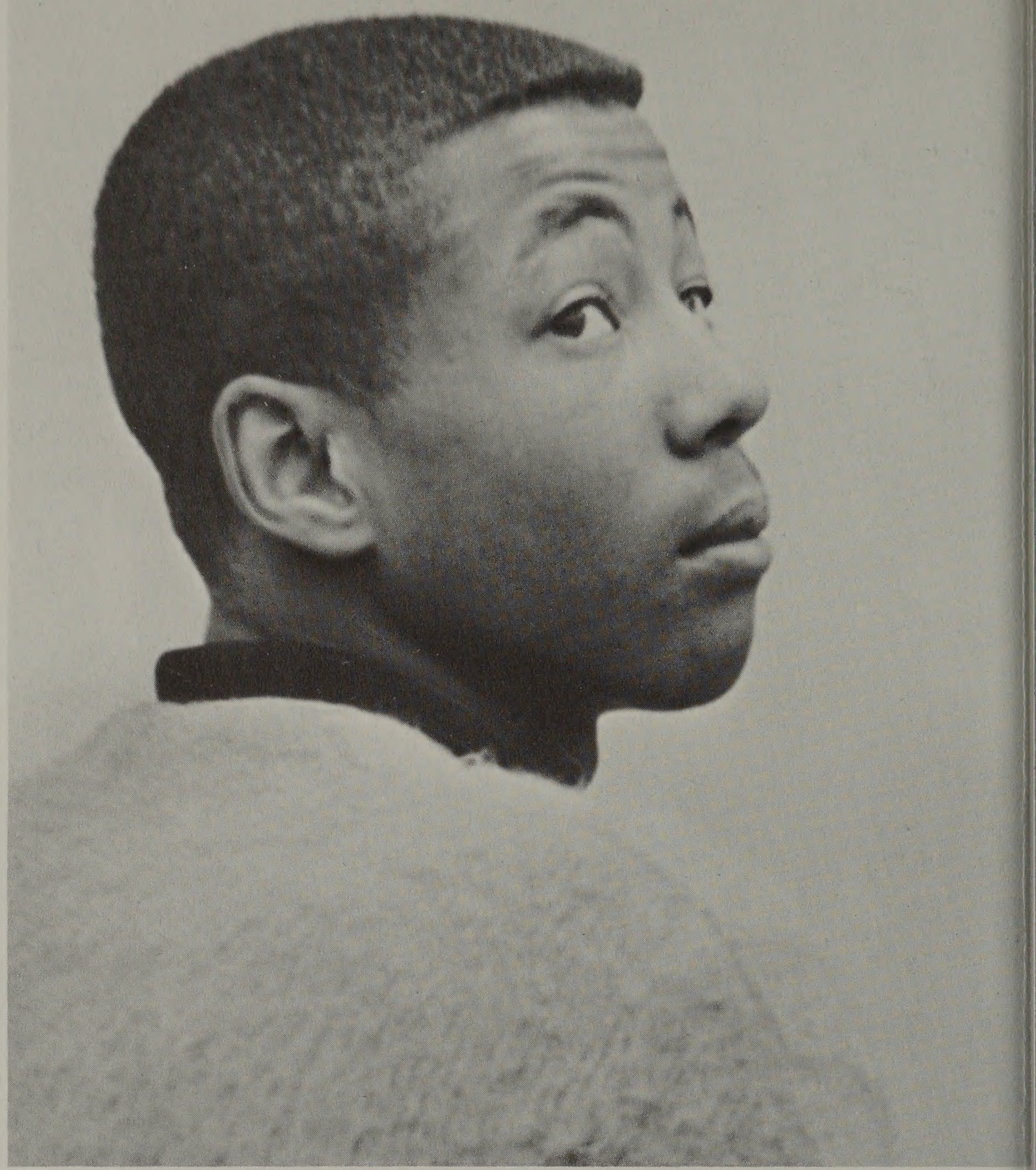

The wise man looks into space

and does not regard the small as too little

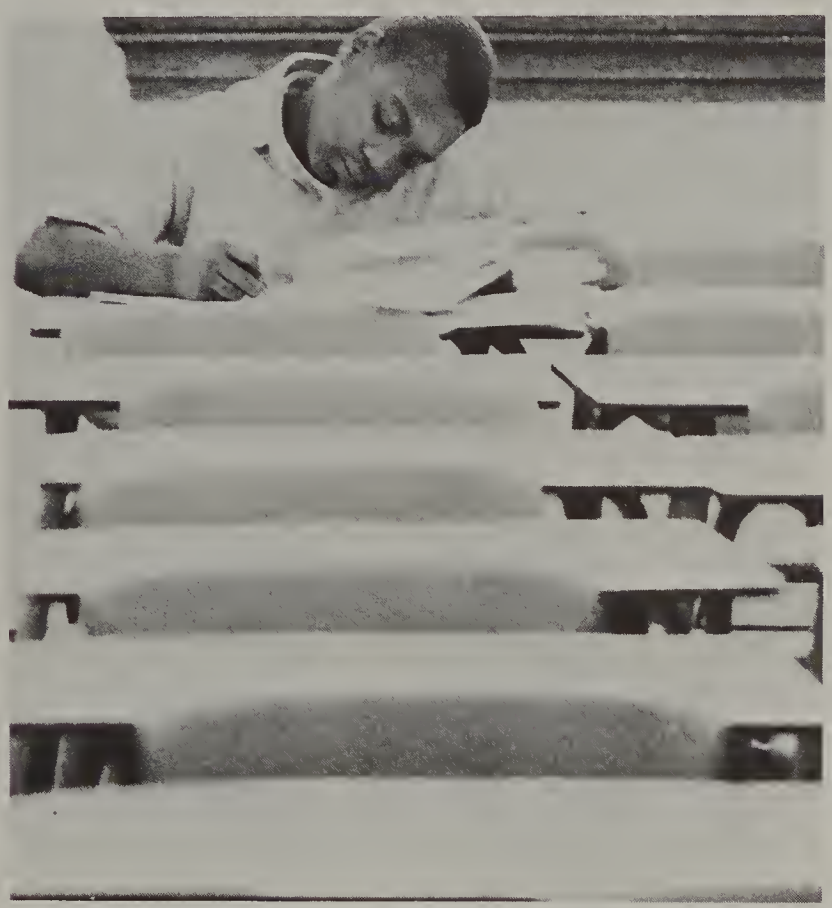

Judie Green seeks information from her counselor, Richard Ayling, concerning the second semester's curriculum.

Rose McDonald informs Connie Vanderlind of the Elks Youth Leadership Contest in which Connie won a one hundred dollar Savings Bond.

Vera Mae Adams

Richard Ayling

Emma Cogborn

Gerald Hunt

James Lafnear

Rose McDonald

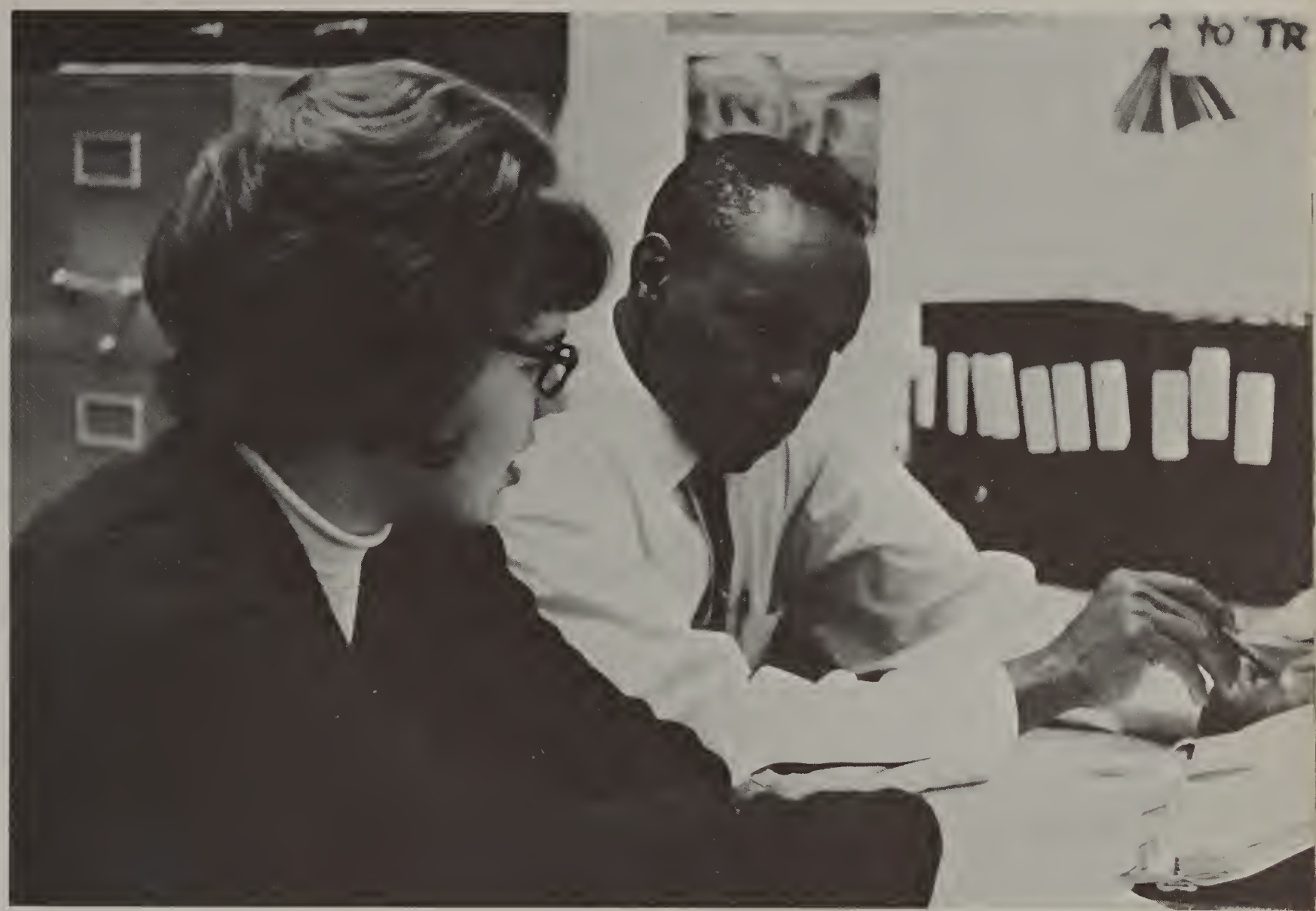

Henry McShan, a new PCHS counselor, and Nancy Hefner co-ordinate their efforts to prepare a schedule designed to give her the best possible scholastic benefits.

Gordon Earhart

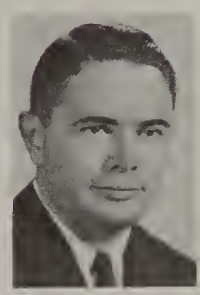

William Graham

Henry McShan

Ralph Rotsel

Richard Tilwick

There is no problem too small to ignore

Through a battery of inventories, tests gauged to measure knowledge and personal interests, the counselor can help the student determine the curriculum most suitable for him.

By keeping files containing materials ranging from occupational information to college catalogues, the counseling office provides the student with the opportunity to investigate the possibilities of his future. The counselor also helps the student realize his future by informing him of job opportunities.

The counselor also has a great deal of work cut out for him in the sphere of discipline. *He* can be a determining factor in the student's struggle to overcome personal difficulty and physical handicap.

Thomas Metzdorf to LeRoy McKinney: "two, four . . . twenty-eight . . . that'll be ninety-two cents for the overdue charge on The Call of the Wild.

Entangled in the chains of the library's desk pencil, Marvin Quince checks out one of the 11,374 books listed in our library's card catalogue.

Doris Haynes

Increasing use of the library's facilities reflects an emphasis on enrichment

Thomas Metzdorf

Secretary Carol Burke is responsible for scheduling, typing and mailing film orders. She earned the club's pin and guard award for four semesters of school service.

Projectionists Willie Jones and Mark Bisgeier not only show movies but also acquire an understanding of the mechanical parts of the machines they run.

A potent medium of communication is the responsibility of Central's Audio Visual Club

Because of the classroom accent on specialized research, more and more students make increasing use of the library's educational facilities. This increase in library activity has placed in the librarians' hands the demanding responsibility of selecting reputable books suited to the various interest levels of the student body.

Supplying the classroom with enrichment in the form of recordings, movies and filmstrips, the audio-visual club is also under the general supervision of the library's secretary, Dorothy Prevette. The club members, who are usually trained in a junior high audio visual program, show approximately two hundred films per semester.

In planning future projects, the librarians hope to acquire copying machines, enabling the student to reproduce pictures and reference materials that cannot be taken from the library.

PCH Speech Dept

Pontiac Central	52 points
Flint Northern	38 points
Flint Central	32 points
Flint Southwestern	29 points
Arthur Hill	27 points
Saginaw	14 points

Home of Champions

Tom Hahn and Roberta Wine practice their winning debate technique. (below) Forensic student, Nancy Appleton.

David Barker holds the attention of a critical debate class.

The courses offered in the Speech Department are programmed to fit the many needs of the students. Included in the range of subjects offered are speech, debate, radio speech and forensics. Speech classes instill self confidence and alertness. Radio speech stresses the production of radio plays and the technique of sound effect. In debate and forensics, logic and eloquence are developed. As proof of its effectiveness, the debate team won forty debates, losing only eight to win the Saginaw Valley Championship for the seventh time out of the last eight years.

Walter Smith

Dramatics Classes Develop Talent

In the dramatics classes, emphasis is placed on individual performance. The student first studies various gestures, facial expressions and postures is to attain acting proficiency. These skills are more fully developed as the student gains experience in charade and pantomime techniques. As voice projection, control and self-confidence are acquired, it becomes easier for the neophyte to improvise. In the advanced dramatics classes the student works to perfect the acting techniques that had been previously taught. He also studies script reading which enables him to transfer reality into the characters he portrays. The course also covers play production and the theater as an art form.

Stuart Packard

Blocking the right moves is an intricate part of a successful dramatic production. Vic Adams, Connie Vanderlind and Jo Johnson are dramatic blockheads.

Dramatics offers satisfaction to performers Connie Vanderlind and Brian Rosenthal.

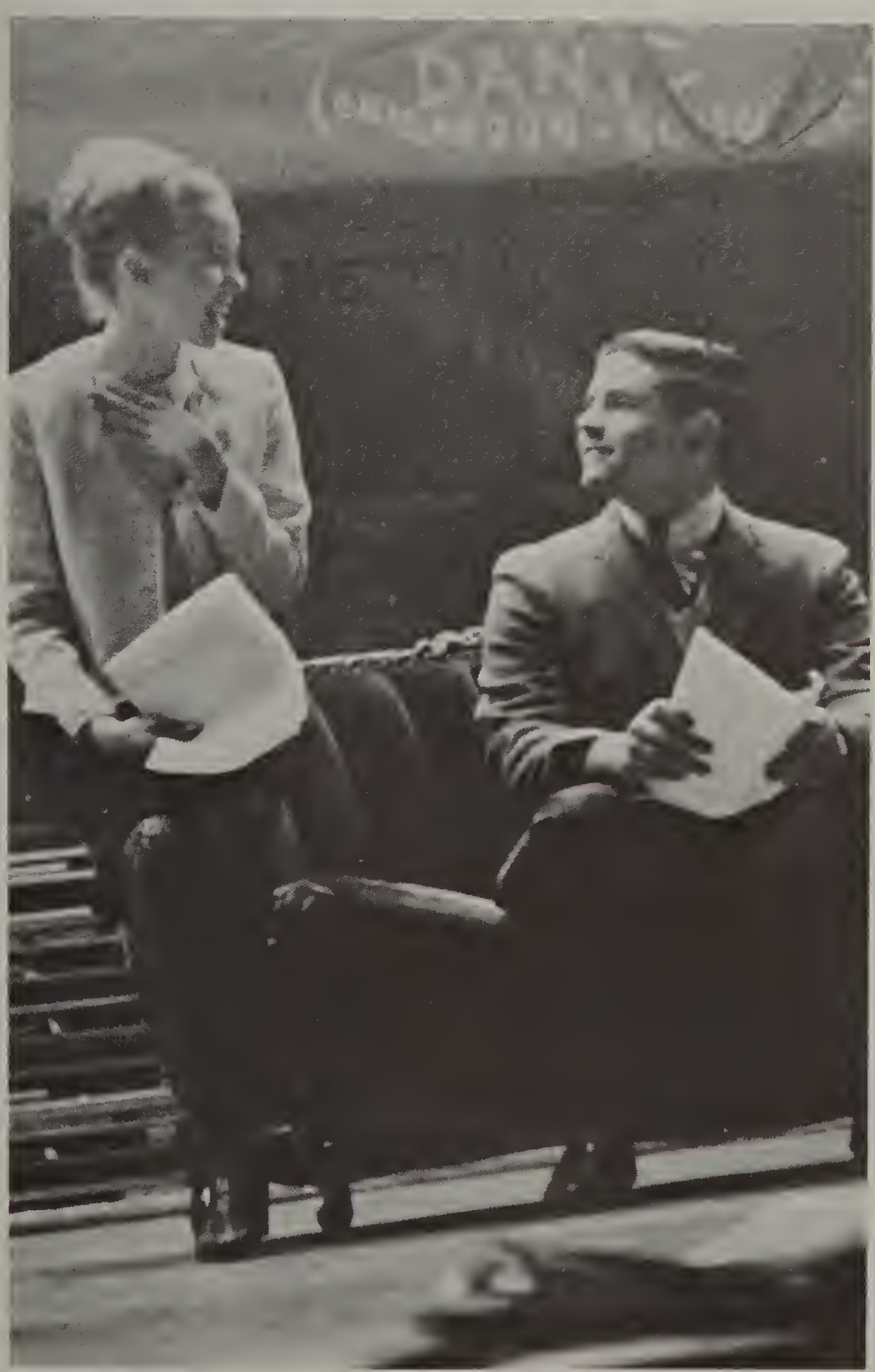

With the practical purpose of serving individual needs

Linda Featherstone, Rebecca Ramirez and Janice Penson (above) display the decorations they made in class. Elaine Smith and Laura Hubbard (below) experiment in creative cookery.

The Home Economics Department works with the purpose of benefitting the individual student. To assist in this goal, the department offers a number of coeducational courses. Because of the inevitable progress and rapid pace of the 1960's, new and advanced materials and methods have become an accepted part of the curriculum. Such courses as Foods for boys, Food preparation, Food Serving, Advanced Clothing, and Home Management are now a part of the regular class schedule.

The department under the supervision of Carol Irish endeavors to instill in its students some idea of their future roles as responsible members of a family.

Carol Irish

Jo Leino

James Graybiel

Ralph Grubb

Roger Shepler

Dean Wilson

To drive safely and courteously

Driving problems are often discussed with the help of the magnetic board.

Driver education cars are loaned to the school by the Pontiac Retail Store.

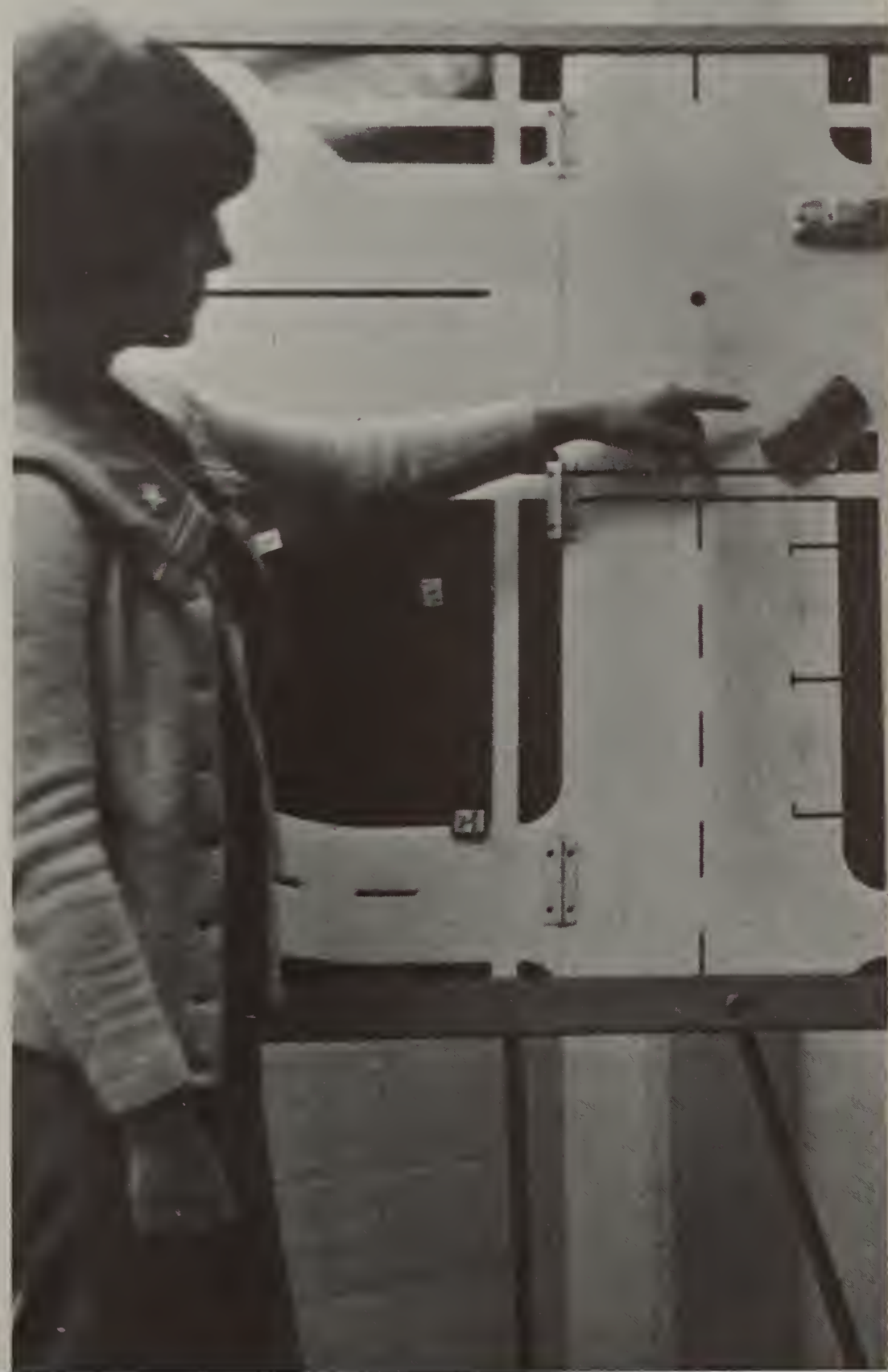

Every year hundreds of students anxiously participate in driver's education in the expectation that they, too, will become skilled enough to earn a driver's license. They are acquainted with traffic rules and defensive driving tactics before they are oriented to actual driving conditions. The students are able to practice their new skills with cars provided by the Pontiac Retail Store. Besides being introduced to driving techniques, the new students learn how a car operates and its proper maintenance. Habits and attitudes are formed under strict guidance so that students emerging from driver's education have the interest and desire to drive safely and courteously.

Senior Portraits

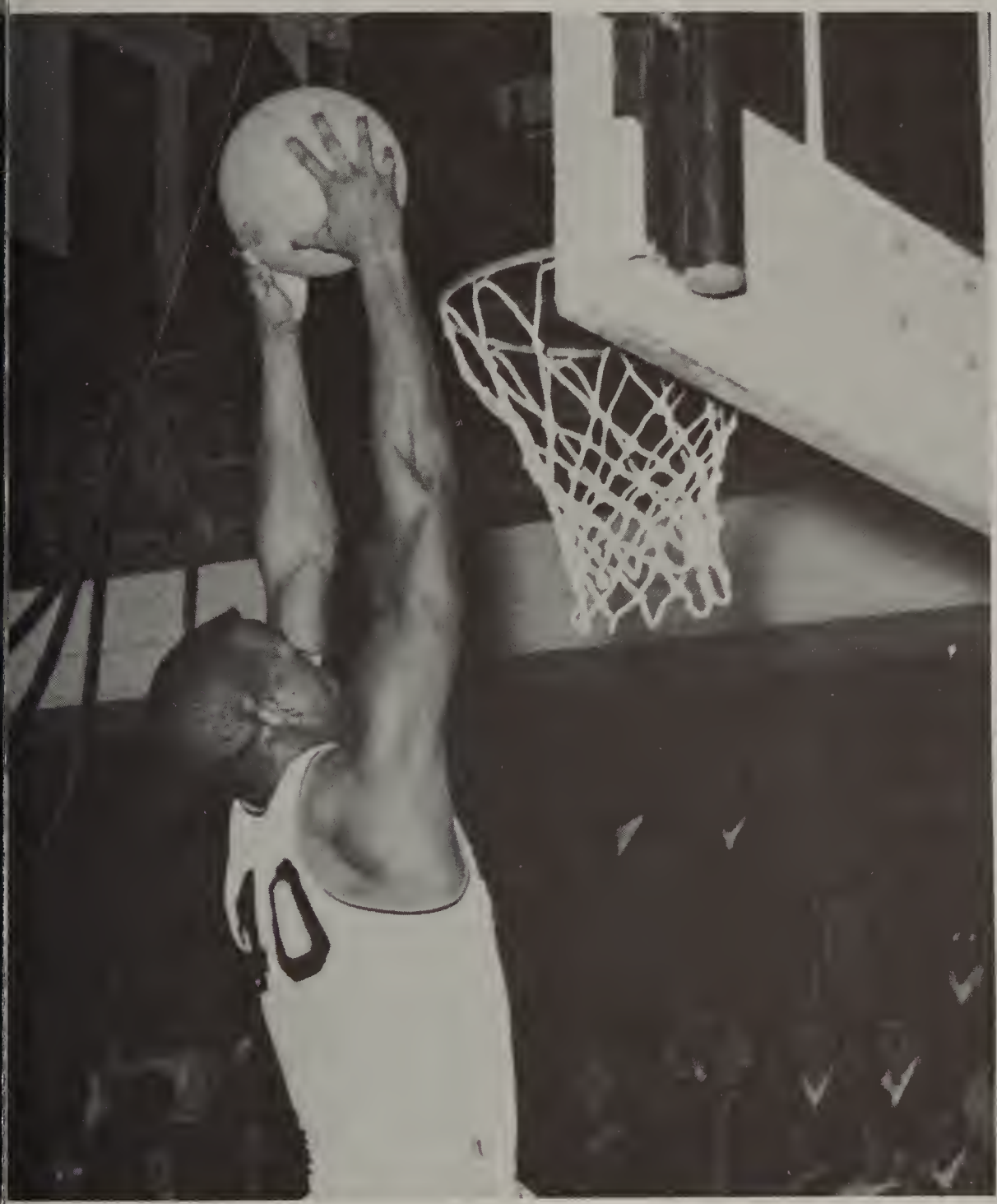

Acosta, Martin

Allen, Nancy

Allen, Ronald

Almas, Judith

Alward, William

Amerson, Sylvia

Anderson, Lee Ann

Chris Marinos and Linda Brown: You Meet the nicest people on a Honda.

Anderson, Richard

Andrews, Philip

Anthony, Joanne

Anthony, Reedie

Arellano, Arthur

Arnold, Phillip

Arnold, Sandra

Asplin, Nancy

Atkins, Valerie

Aubert, Henry

Bacak, Carol

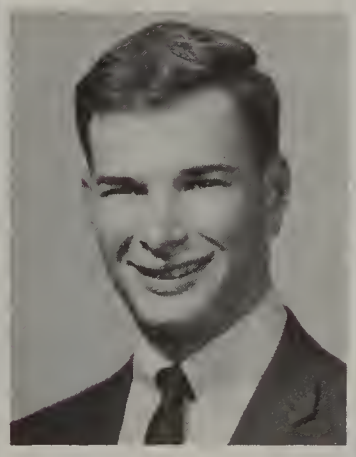

Baker, Alan

Baker, Floyd

Barber, Gloria

Barnett, Marilyn

Eileen Hatchett and Mike Valuet: Skateboards!

Barnett, Shelby

Barnicz, Gail

Barrett, Martha

Bass, Christine

Beck, Loretta

Beckett, Carole

Beebe, Karen

Beglarian, Rosa

Bell, Ronald

Benedict, Cheryl

Bergo, Cindy

Bertholdy, John

Bigler, Bruce

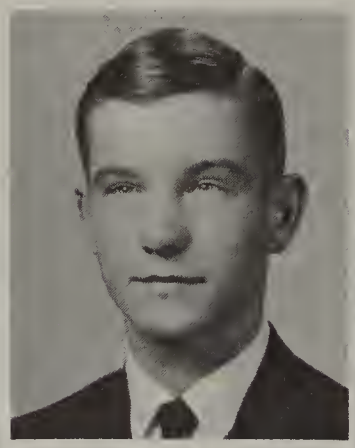

Bishop, Yolanda

Blakeman, Ted

Boettger, Janet

Boga, John

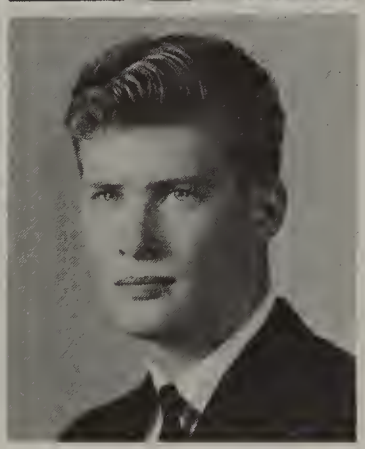

Bone, David

Bosworth, Alice

Bowker, Cheryl

Brady, Bertie

Brauner, Friederick

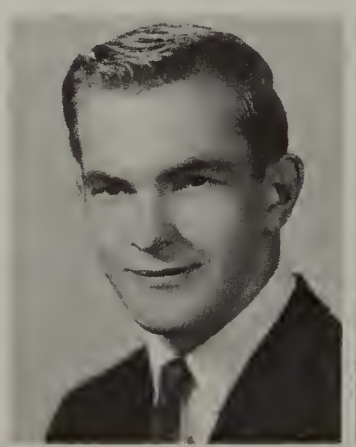

Brembery, Hattie

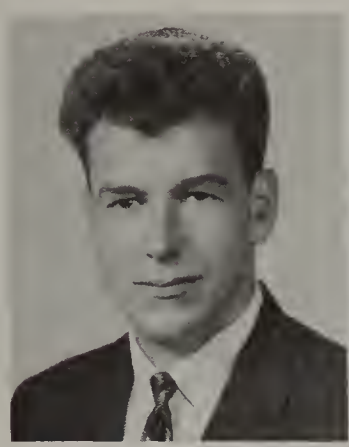

Brindley, Bruce

Brown, Belinda

Brown, Mary

Brown, Susan

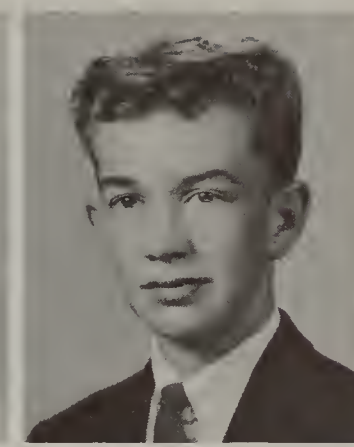

Bruce, Greig

Bryant, Cynthia

Bryant, Jacqueline

Sue Ninotti, Paul Danic and Willie Ann Howell: Would you rather Frug or Freddie?

Bryant, James

Buckberrough, Jeffrey

Bullis, Rosemary

Bunce, Valerie

Burke, Carol

Busbee, Ruth

Bushell, Geraldine

Bussard, Gary

Butler, Charlotte

Byers, Artie

Byers, Thomas

Cantu, Carlos

Capuzzi, Susan

Carline, Jan

Carro, Dianne

Carroll, Joy

Cartier, Janet

Caughill, Gail

Chapman, Mary Jo

Clarkson, Jean

Cockle, Margaret

Coleman, Dallas

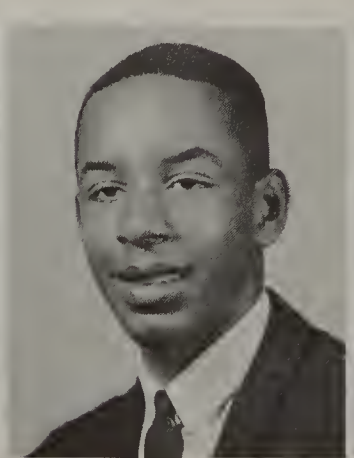

Collias, Helen

Cooney, William

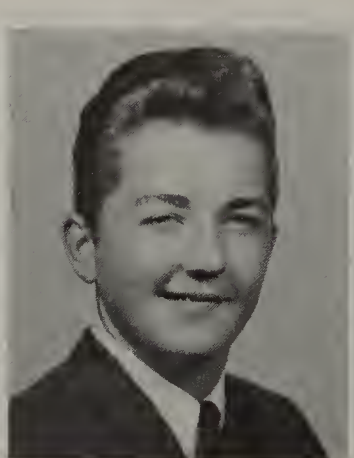

Cooper, Robert

Copenhaver, Bonilyn

Coppersmith, Ross

Cordova, Arturo

Cordova, Margarita

Cordova, Olga

Council, Raymond

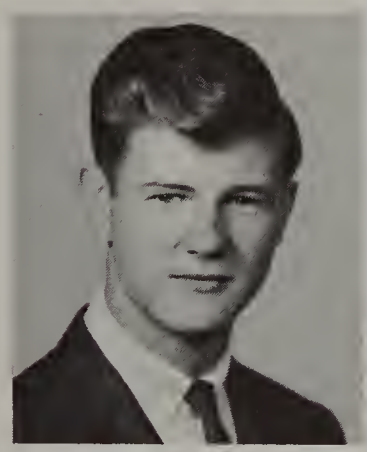

Covert, Linda

Cowgill, Renee

Cox, Jeri

Croskey, Geraldine

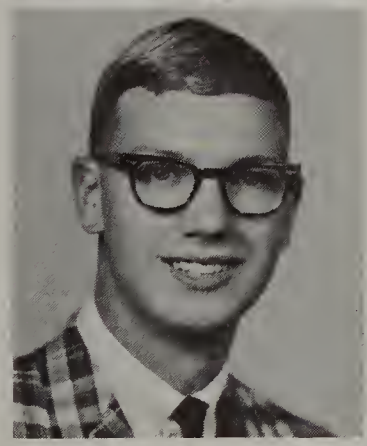

Danic, Paul

Daniel, Reuben

Davis, Morris

Davis, Linda

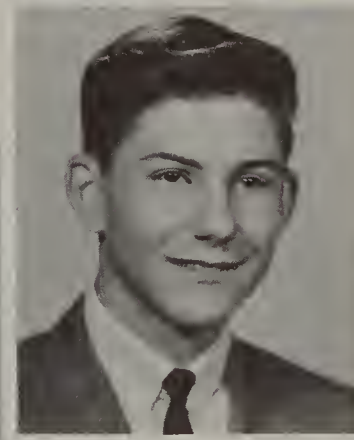

Deni, Frank

Devereaux, Kathy

Donaldson, Michael

Donaldson, Michele

Dowe, Samuel

Dudley, Gloria

Dudley, Roy

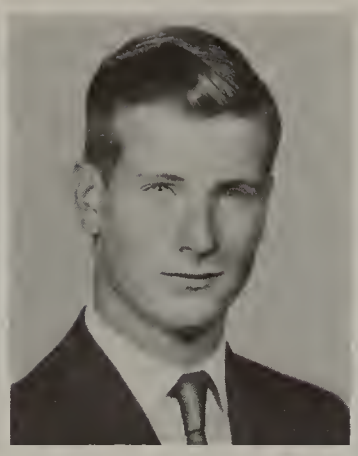

Duffie, Ronald

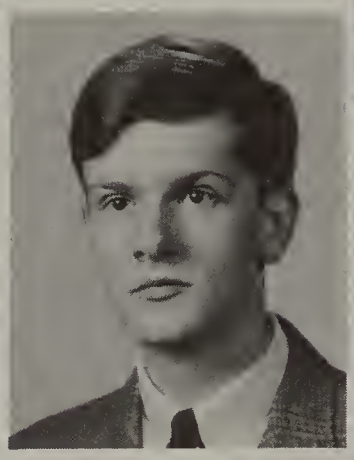

Ellenwood, George

Eatmon, Chester

Edson, Rosa

Edwards, Lillian

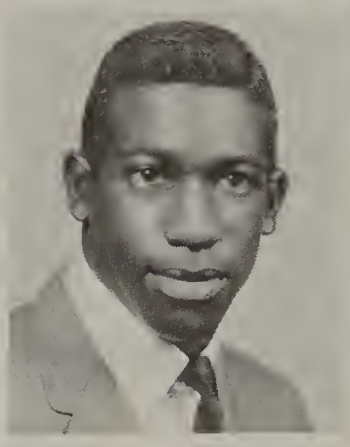

Elam, Walter

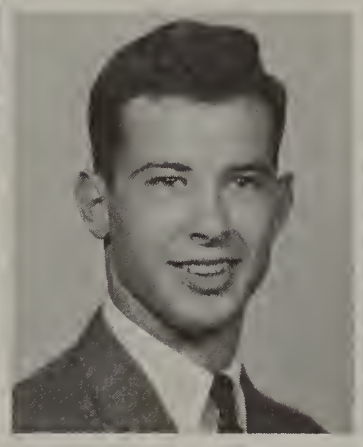

Elliott, Charles

Elliott, Chris

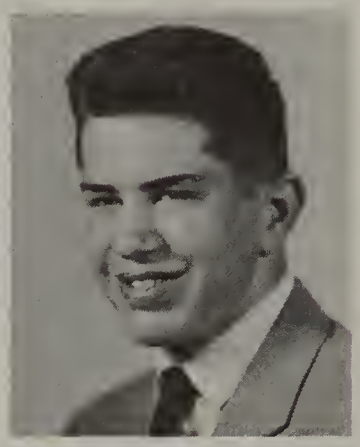

Elliott, Sadie

Ellsworth, Duane

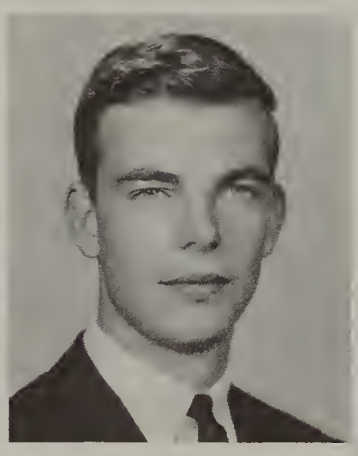

Elmy, Michael

Emerson, Christine

Ennis, David

Epley, Linda

Essiambre, Glenda

Essiambre, Glenn

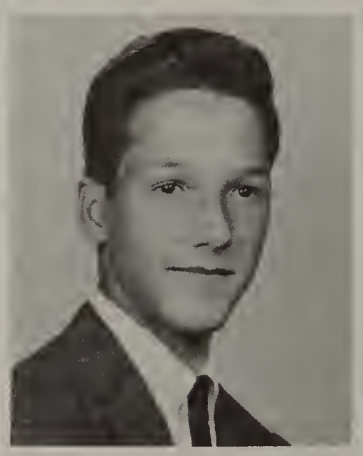

Evans, Jessie

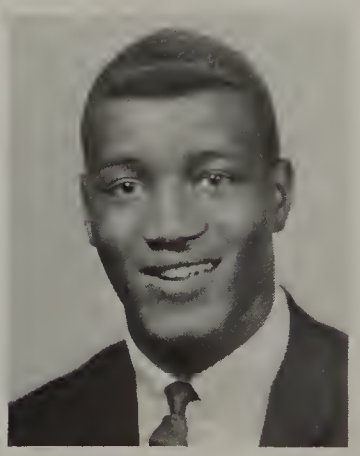

Evans, Larry

Everett, Char

Fed, Macom

Everling, Jeffrey

Farms, Nancy

Farms, Richard

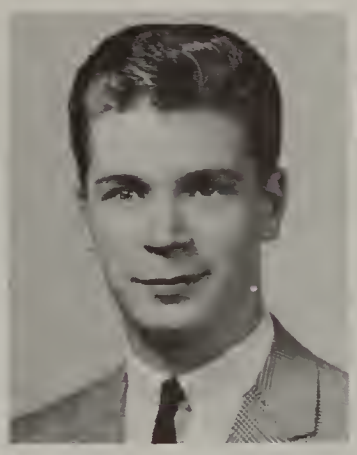

Fater, Ernest

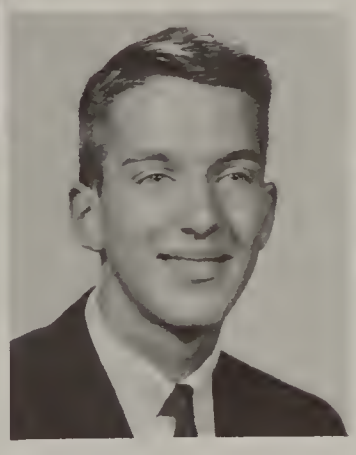

Ferguson, Darrell

Finch, Janice

Fisher, Ted

Folsom, Donna

Forslund, Susan

Fowler, Joyce

Fowler, Shirley

Fox, Richard

Frayer, Linda

Frazier, Walter

French, Barbara

Frue, Michael

Fulton, Ann

Fuselier, Vera

Gaddes, William

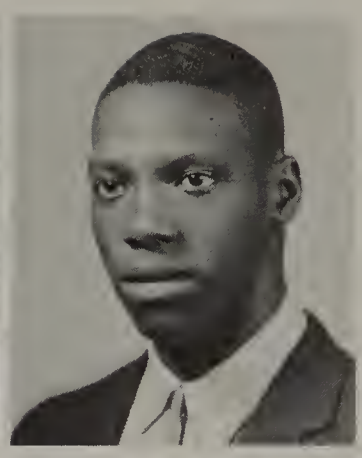

Gaiter, Jimmy

Gales, Shirley

Garcia, Grace

Garland, Helen

Garrett, Lois

Gatzmyer, Linda

Gay, Cheri

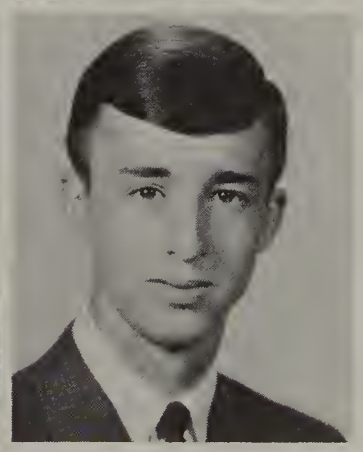

Gee, Douglas

Gentry, Michael

Gibbs, Linda

Gibson, John

Gill, Emma

Girst, Jack

Glazier, Phillip

Gonzalez, Linda

Gordon, Debra

Gowen, Cynthia

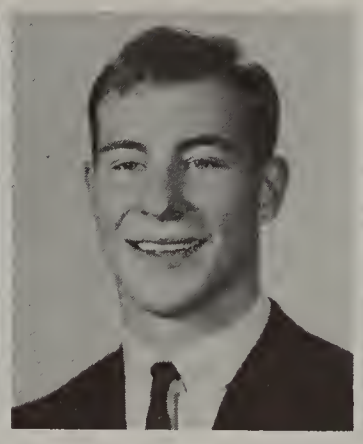

Gray, David

Gray, Dorothy

Green, Betty

Gulacsik, Deborah

Green, Sandra

Hahn, Thomas

Green, Susan

Hale, Jean

Guadagnoli, Dorthey

Hamilton, Kathryn

Hardenburgh, Sandra

Harper, Jimmie

Harrington, Elmer

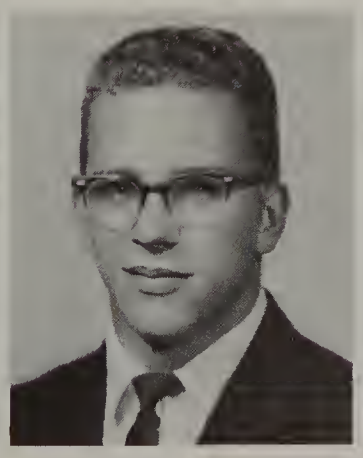

Harrington, John

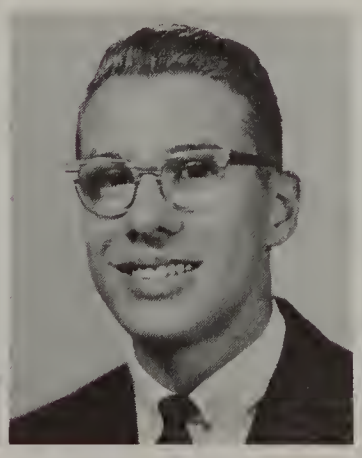

Harris, Dorothy

Hatchett, Eileen

Hawes, Karen

Hawkins, Willie

Hayes, Bertha

Hefner, Nancy

Hemming, Dawn

Henderstein, Lynn

Janet Boettger, Dave Ennis, Marianne Rollo, Art Byers and Marjy Rosner: Hats, Hats, Hats!

Henson, Gary

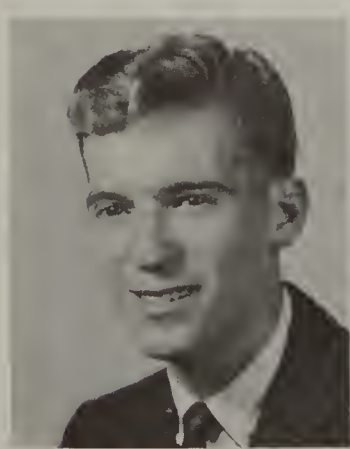

Hernandez, Richard

Herron, Shirley

Herveou, Dennis

Hirsch, Margaret

Hoffman, Linda

Horace, Marilyn

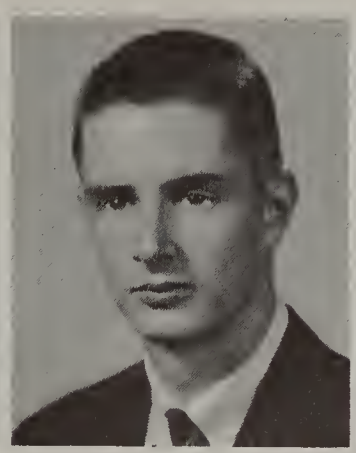

Houser, James

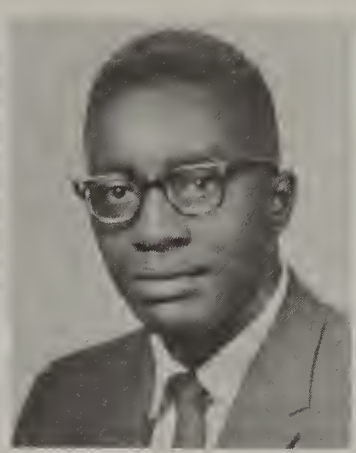

Howard, Bruce

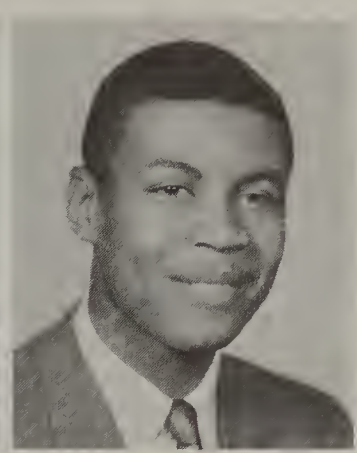

Howard, George

Howard, Thomas

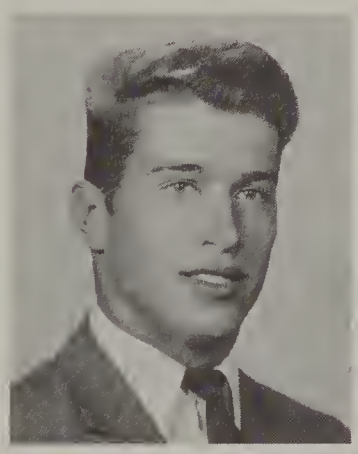

Howlett, Cynthia

Hsu, Nancy

Huff, Victoria

Humphrey, Durline

Hunt, Cecilia

Huntley, Rodney

Hurford, David

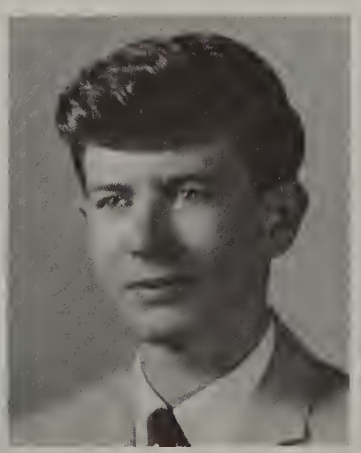

Hurst, Janis

Hutchons, Gloria

Huttula, Gerald

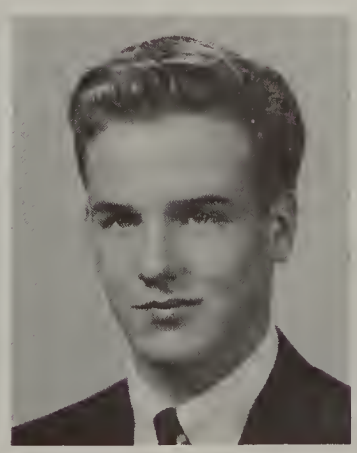

Irwin, Daniel

Isenberg, Linda

Isgrigg, Richard

Jackson, David

Jackson, Leroy

Jackson, Linda

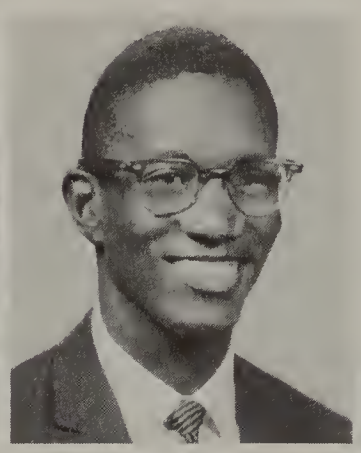
Jackson, Robert

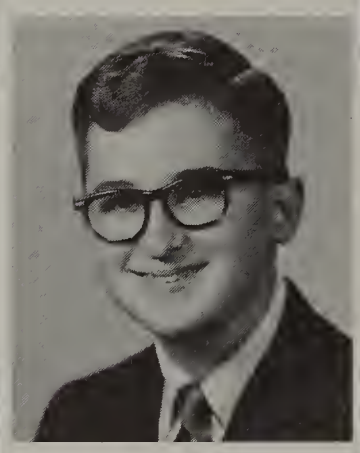
Jefferson, Arthur

Jacobs, Margaret

James, Teddy

Jenkie, Lauralee

Jenkins, Anna

Jenkins, Thomas

Jenskinson, Maureen

Jenks, Frederick

Johnson, Jo

Johnson, Sherry

Johnson, William

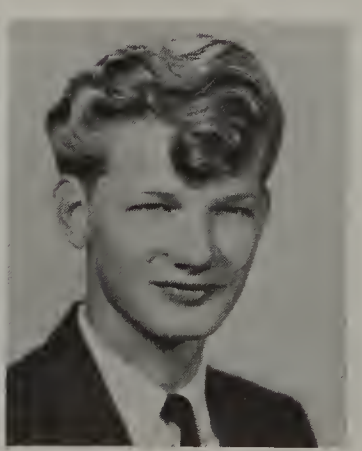

Johnston, Carol

Jones, David

Jones, Terry

Joos, Margaret

Jordan, Yvonne

Joseph, Janice

Kellar, Mack

Kendrick, Mary

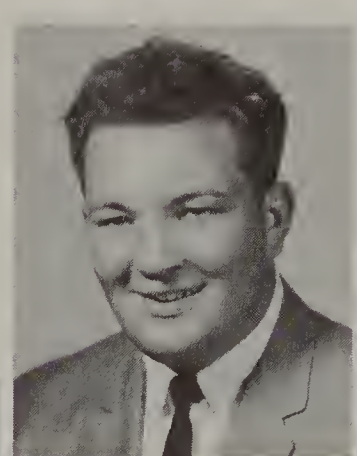

Kennedy, John

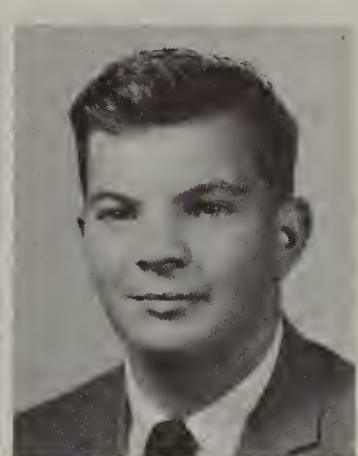

Kennedy, Timothy

Kincaid, Sharon

King, Lorraine

Kinney, Ronald

Kirby, Dick

Kirchmeyer, Karen

Koper, Lisbeth

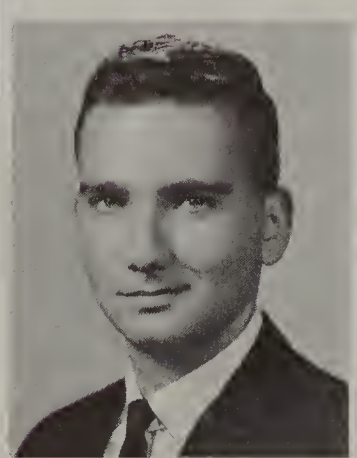

Lake, Warren

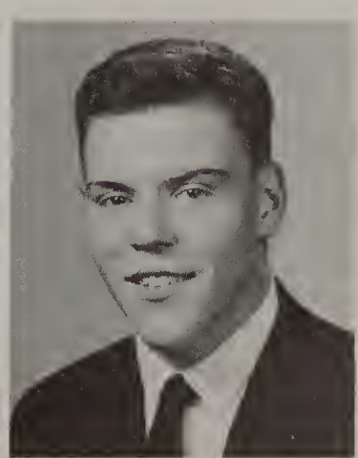

Lampman, James

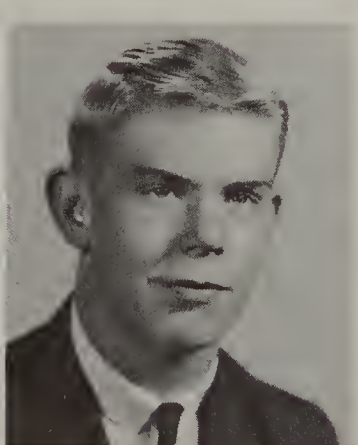

Lane, Nathan

Lawrence, Darryl

Lecornu, Dale

Lecornu, Donald

LeDuff, Willie

Lee, Peggy

Leinenger, Valerie

LeMarbe, Ronald

Lidster, Terry

Lewis, Barbara

Lewis, Ronald

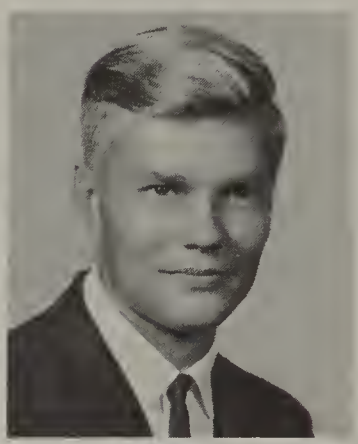

Long, Cheryl

Lewis, Sue

Long, Terry

Looney, Lee

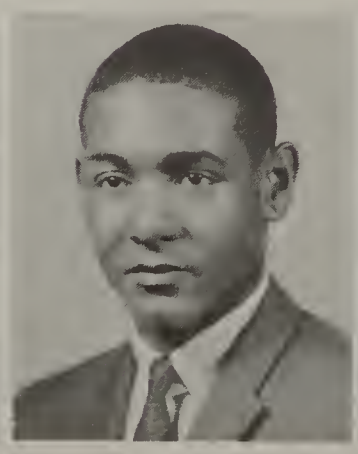

Louckes, Pamela

Lovse, Danny

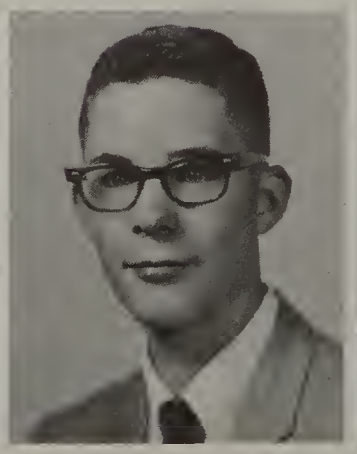

Ludwick, Rossel

Luther, Marcia

Lyons, David

Lyons, Janice

McCall, Diane

McCallister, Constance

McCallister, Cynthia

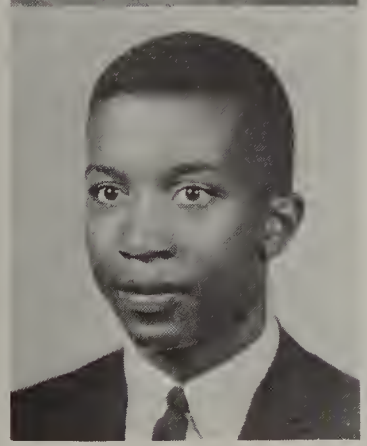

McClendon, James

Rick Fox and Judy Almas: Batman, the comic, the program and the dance.

McDermott, Deborah

McDonald, Karen

McFarland, Paul

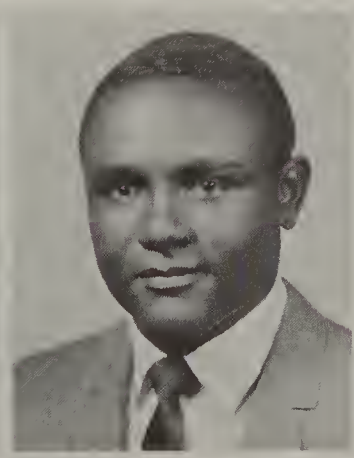

McGee, James

McIlquham, Diana

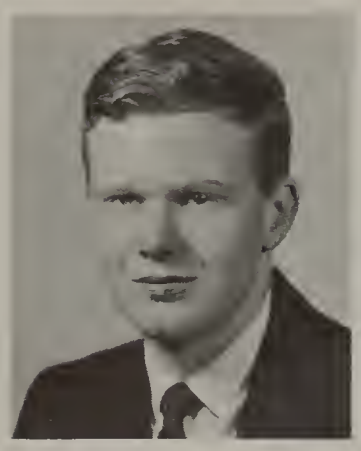

McInally, John

McNeary, Linda

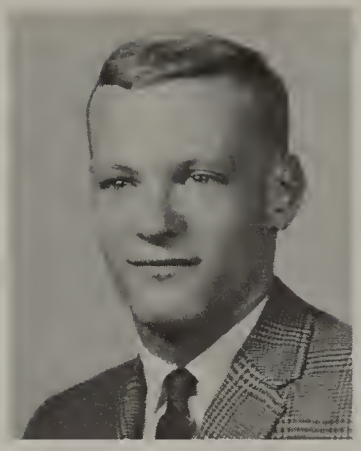

MacFadyen, Mark

Madsen, Kay

Mallory, Patricia

Marinos, Christopher

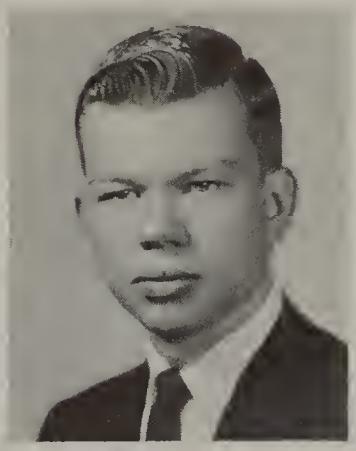

Marsh, John

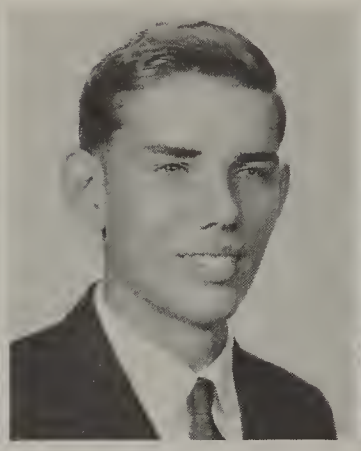

Massey, Larry

Matlock, Patsy

May, Dorothy

Menzel, Michael

Meredith, Paulette

Mihay, Marilyn

Miilu, William

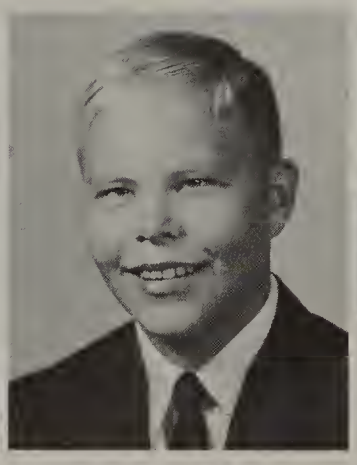

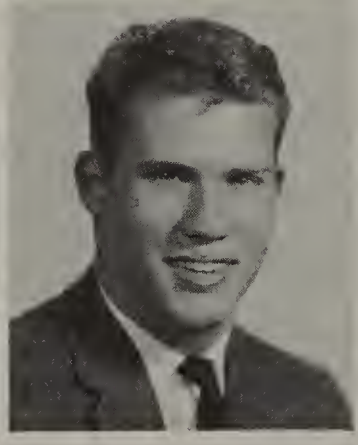

Miller, Donald

Milton, Frances

Milton, Mae

Minor, Gary

Mitchell, Darryl

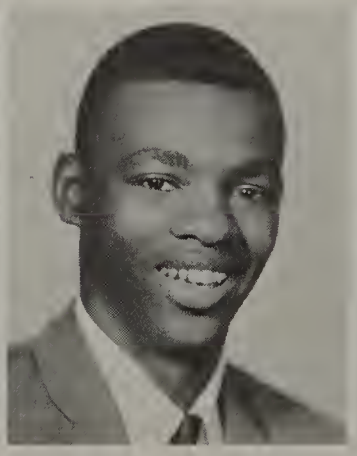

Mitchell, Linda

Mobley, Athalean

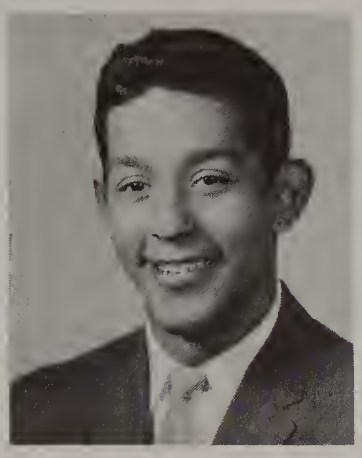

Molina, Frank

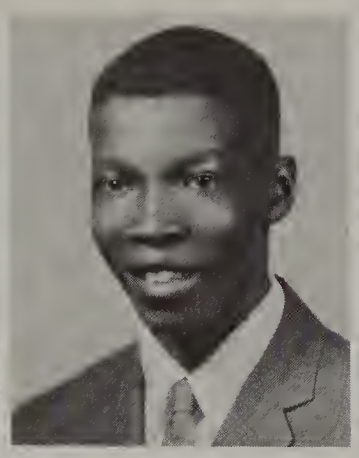

Moncrief, Shelly

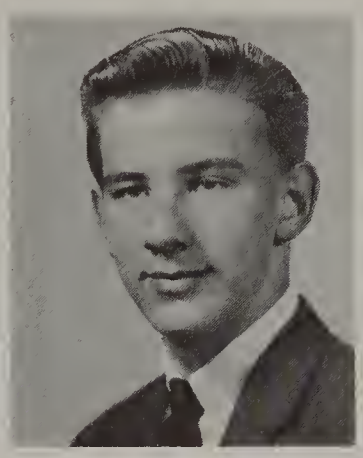

Money, Andy

Monroe, Gloria

Moon, Terry

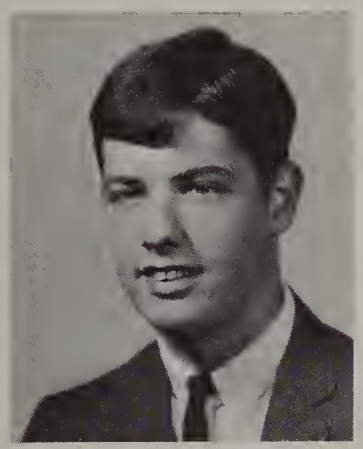

Moore, Caster

Morgan, Bythelia

Morrell, Cynthia

Morrissey, Michael

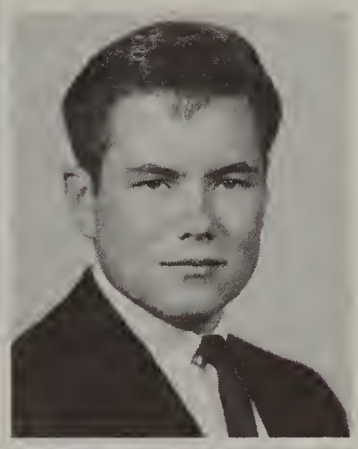

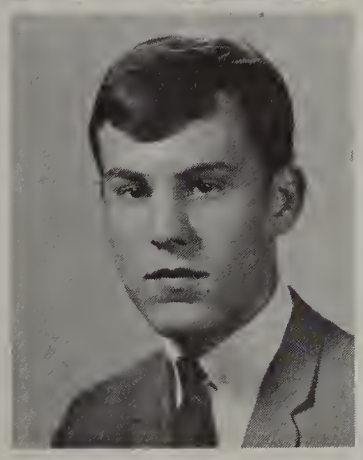

Mosley, Robert

Mullen, Herbert

Mullinix, Jill

Murphy, Carol

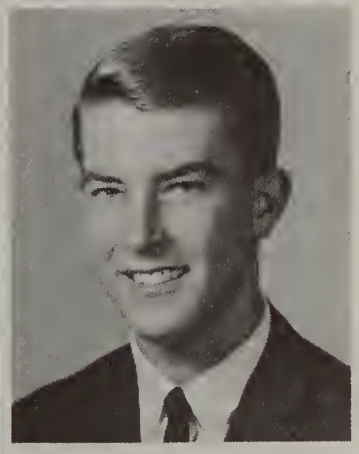

Murphy, Jerry

Murray, Saundra

Myers, Mary Jo

Neddo, Sidney

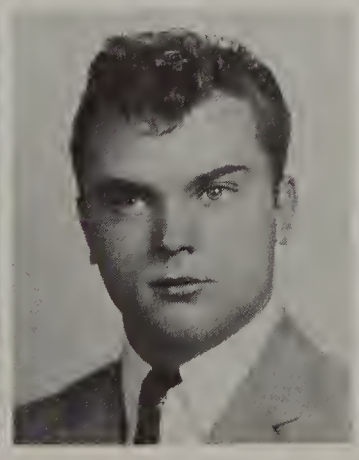

Newman, Cheryl

Nichols, Lenora

Nichols, Lorenzo

Ninotti, Sue

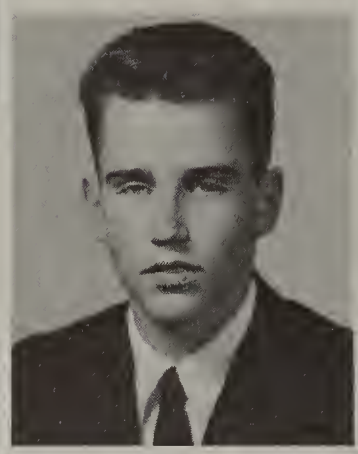

Opie, Charles

Noel, Ruby

O'Berry, Carol

Odell, John

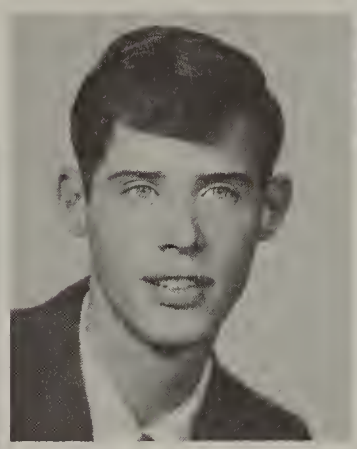

O'Neill, Dennis

Oshust, Sandy

Osley, Betty

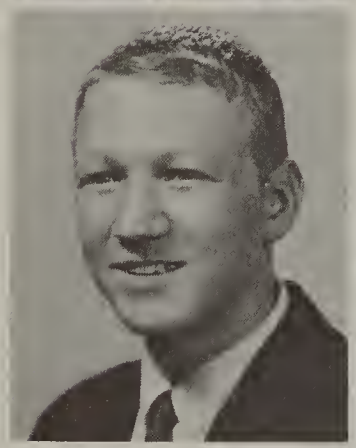

Page, Beverly

Paida, Tania

Parker, Harold

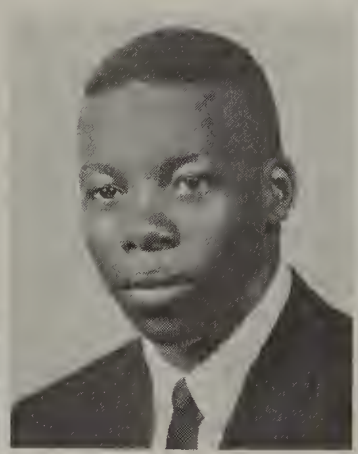

Patterson, Schuyler

Paulson, William

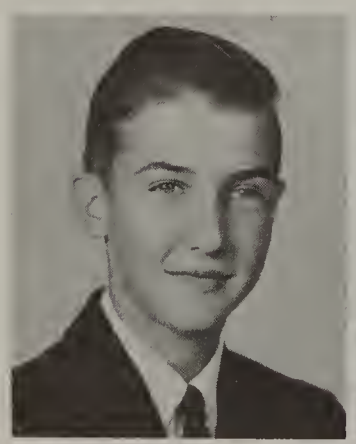

Payne, Cheryl

Pearson, Mary Lou

Peck, Sam

Penson, Janice

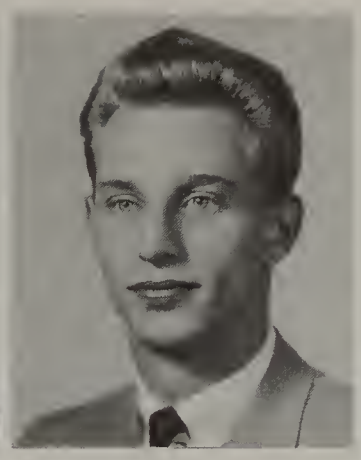

Petiprin, Warren

Pippen, Cynthia

Peacock, Roger

Peaks, Darlene

Pickett, Geral

Pierce, Robert

Plants, Mary

Platt, Larry

Pleasant, Percy

Pohl, William

Porritt, Linda

Post, Mark

Pote, Vicki

Powell, Cecil

Powers, Pam

Preston, Penelope

Pritchett, Charlotte

Pritchett, Henry

Pruitt, Edward

Pryor, Charles

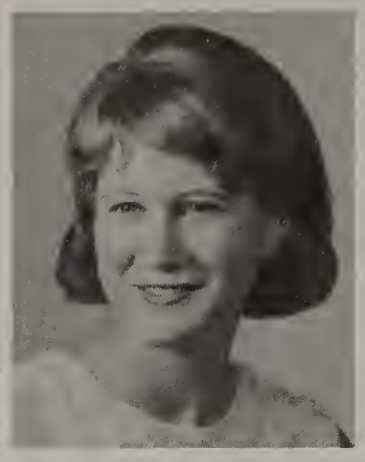

Purcer, Linda

Quince, Marvin

Quinn, Douglas

Ramirez, Celestino

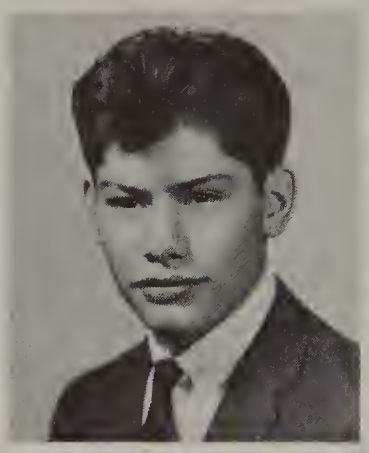

Ratliff, Glenda

Reid, Juanita

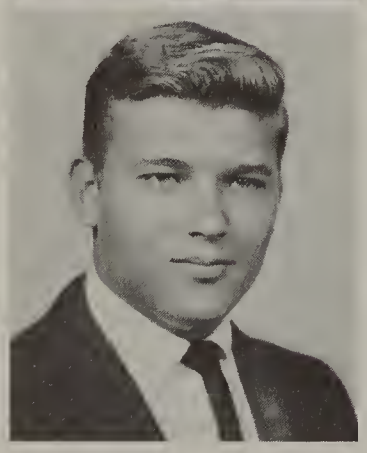

Reiter, Robert

Ressler, Patricia

Reuter, Carolyn

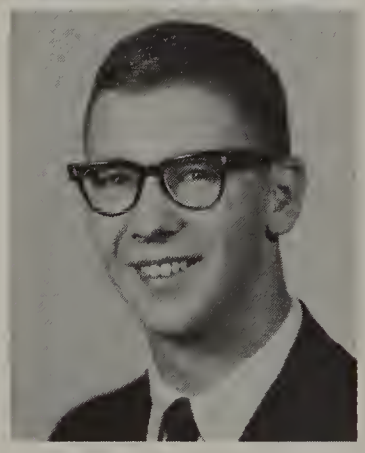

Rice, Seth

Ringstaff, Willie

Rivera, Rafael

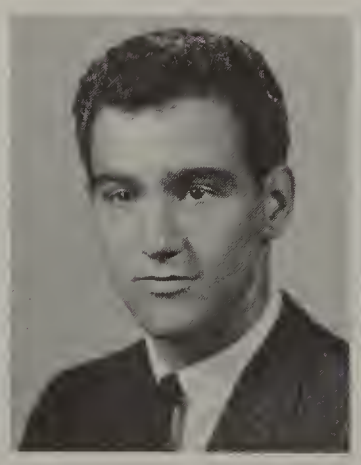

Roach, Richard

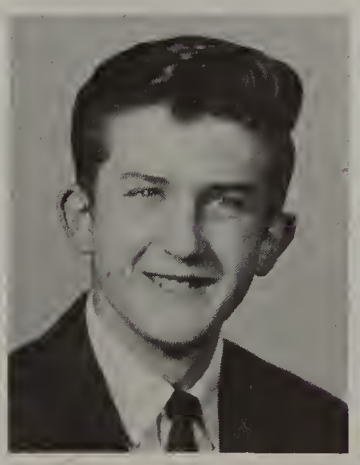

Roberts, Paul

Robinson, Sylvester

Rochon, Jacqueline

Rodgers, Larry

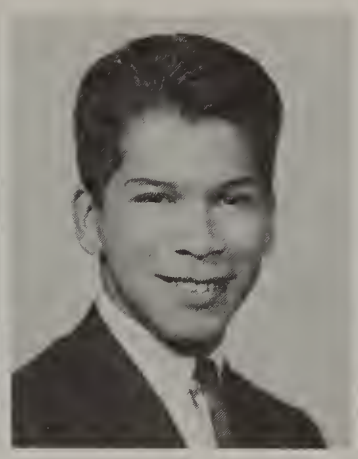

Rodriquez, Edward

Rofe, Michael

Rojas, Lupe

Rollo, Marianne

Rosario, Carmelo

Rose, William

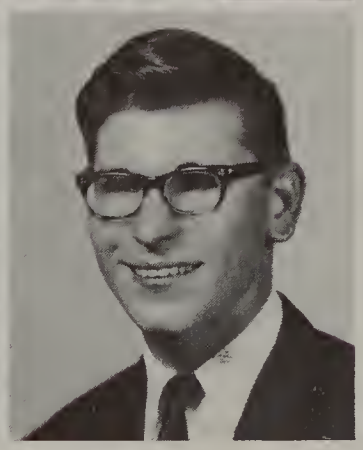

Rosengren, Susan

Rosner, Marjorie

Ruff, Laurie

Runyon, Douglas

Ruple, Herman

Ryan, Marlene

Sage, David

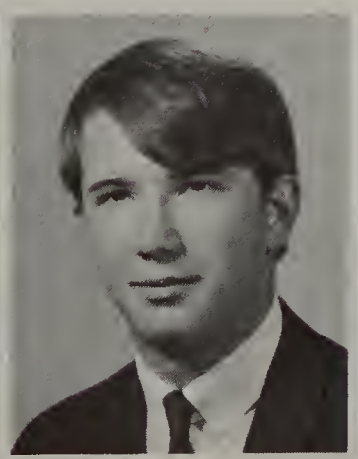

Schroeder, Catherine

Scott, Mary

Scribner, Mike

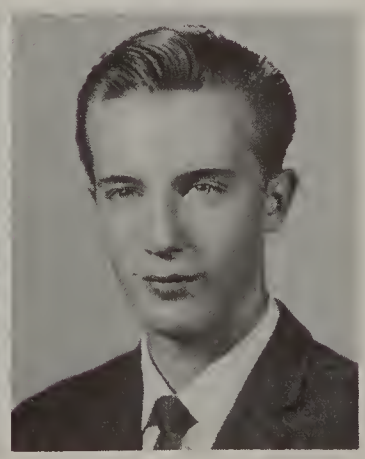

Seay, Hugh

Seay, Kenneth

Seay, Linda

Seay, Raymond

Seegraves, Linda

Seelye, Isabel

Seibert, Suzanne

Connie Vanderlind, Phil Glazier, Cynthia Bryant, Kathy Kendrick, Cecilia Hunt and Macon Fed: We try harder!

Sellers, Willie

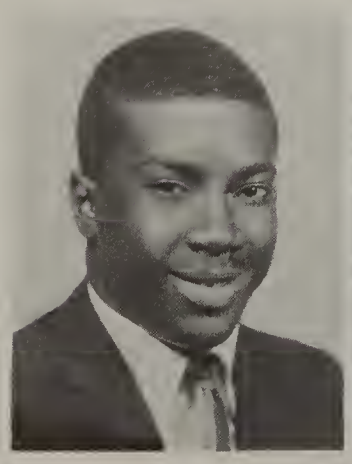

Shafer, Cynthia

Shafer, Roger

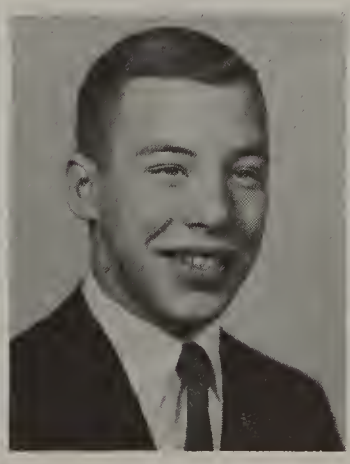

Sharako, Constance

Shaw, Ava

Shaw, Evelyn

Shea, Sandra

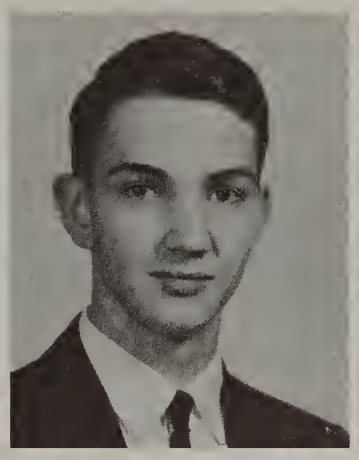

Sheffield, Theadore

Shelton, Douglas

Sherrell, Carolyn

Shields, Betty

Shoemaker, Henry

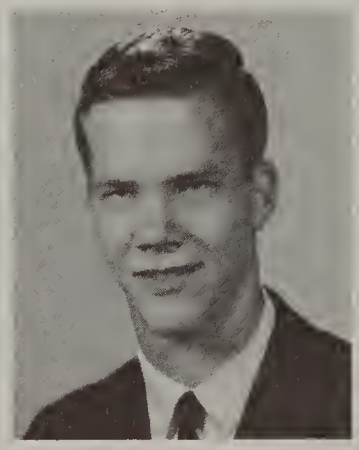

Shorters, James

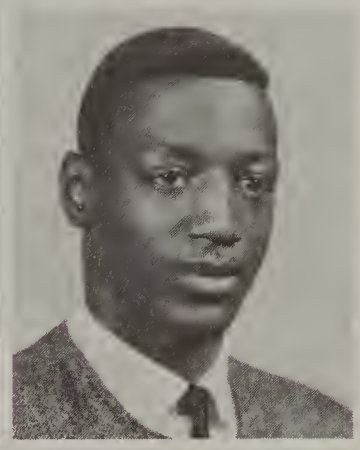

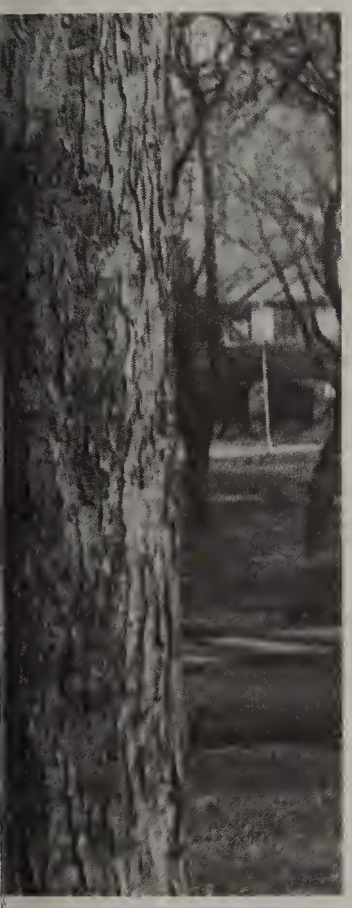

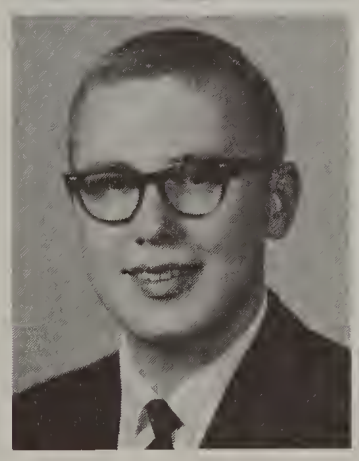

Shuart, Thomas

Simpson, Estelle

Slocum, Gayle

Sluka, John

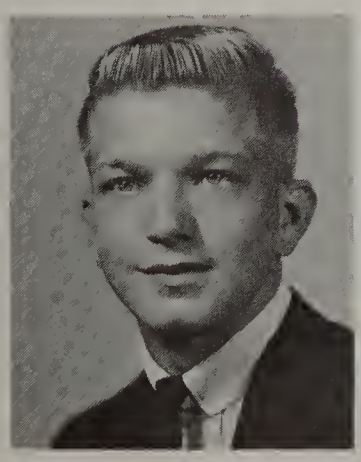

Sluka, Robert

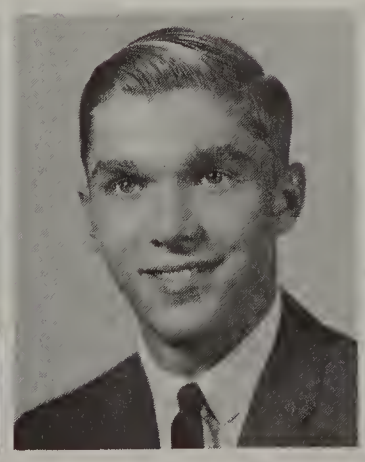

Smith, Charles

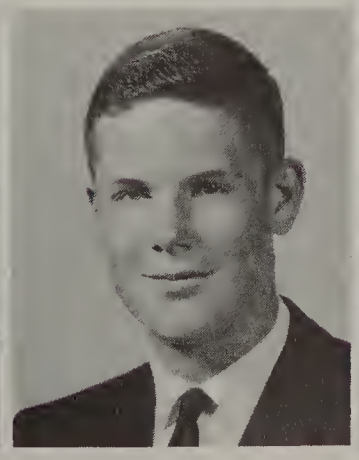

Smith, Deborah

Smith, Delois

Smith, Gerald

Smith, Harold

Smith, Janie

Smith, Larry

Smith, Michael

Smith, Robert

Smith, Sandra

Stanke, Kathleen

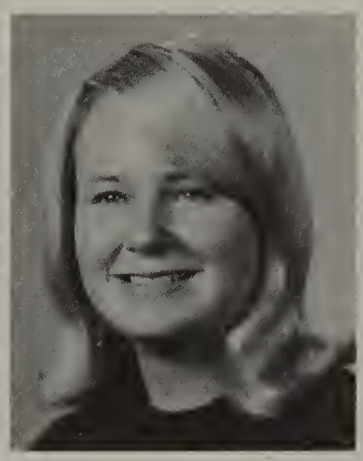

Stark, Sally

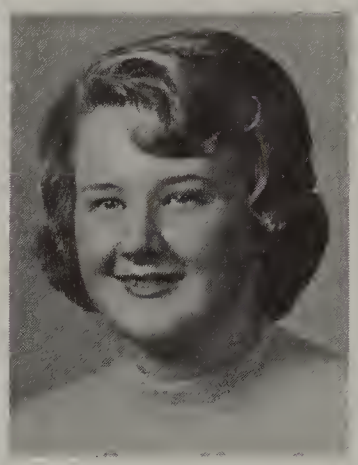

Stafne, Janeta

Steen, Linda

Stephison, Gilbert

Stickney, Jeffrey

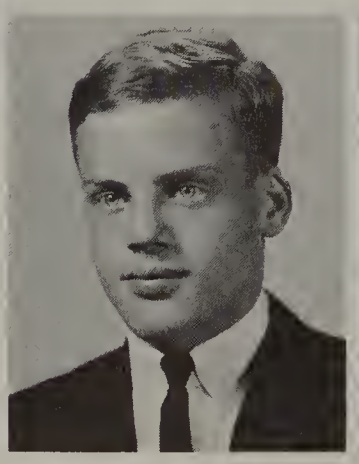

Stidham, Marion

Stockwell, James

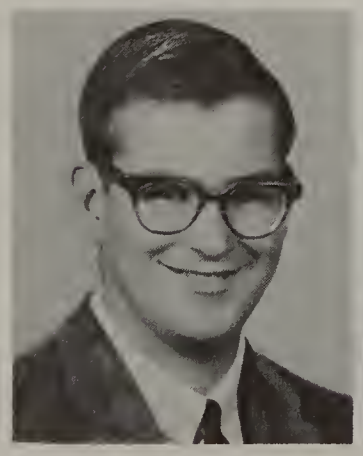

Stowe, Andy

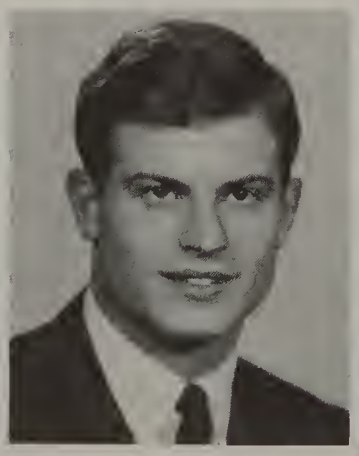

Stratton, Sallie

Stratton, Theresa

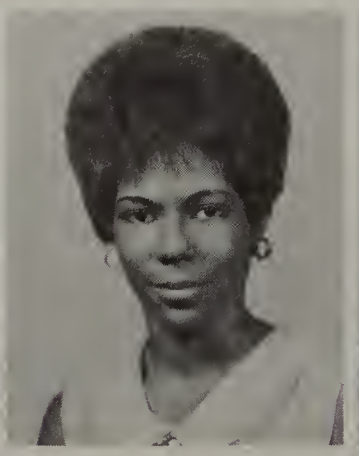

Sullivan, Sheila

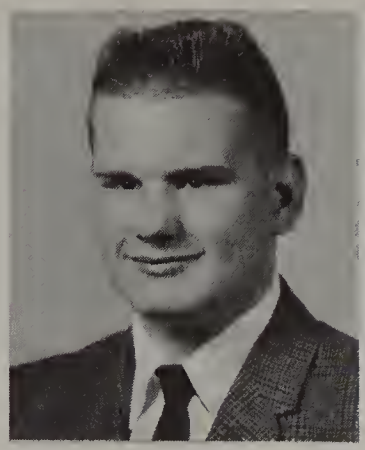

Sutton, John

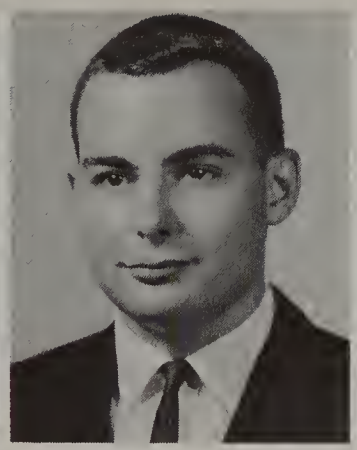

Swank, William

Swansey, Lucinda

Swindells, Toby

Tate, Brenda

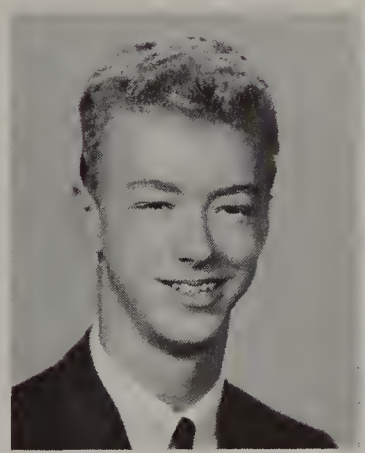

Tate, Ronald

Taylor, Noreen

Teasley, Sheldia

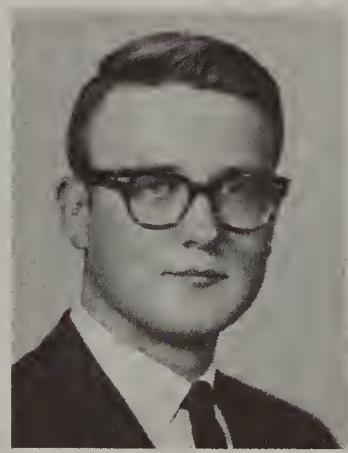

Terry, James

Thompson, Ruth

Thompson, Sue

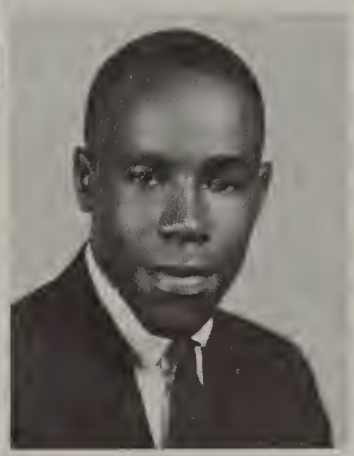

Teasley, Bonner

Thorne, Larry

Tige, Willie

Tison, April

Torres, Olivia

Townsend, Linda

Tressel, Elsie

Tripp, Nancy

Turner, Constance

Turner, Munnie

Turner, Sandra

Turrentine, Paul

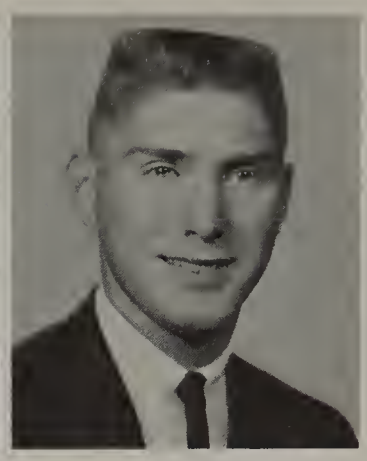

Turton, John

Vallier, Mary

Valuet, Michael

Vanderlind, Constance

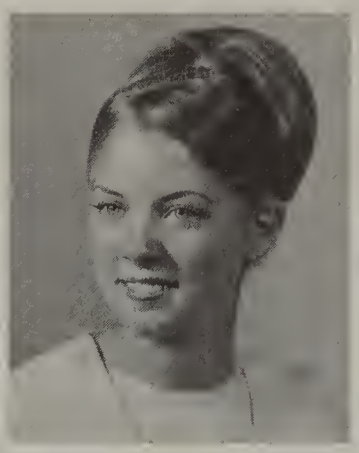

Van Dyke, Dorothea

Vasquez, Jesus

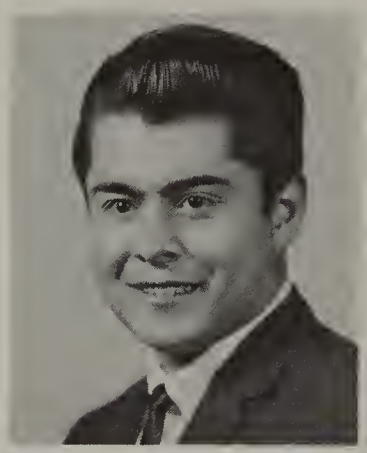

Viau, Marsha

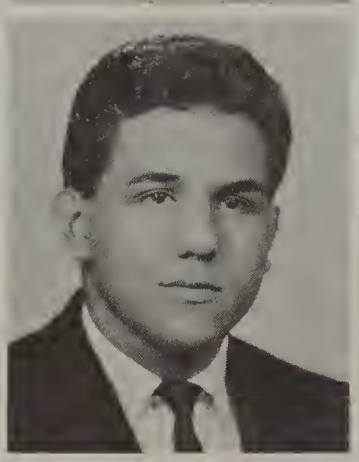

Villereal, Michael

Vought, Carrie

Walker, Emma

Walker, Helen

Walker, Lorine

Walsh, James

Walter, Robert

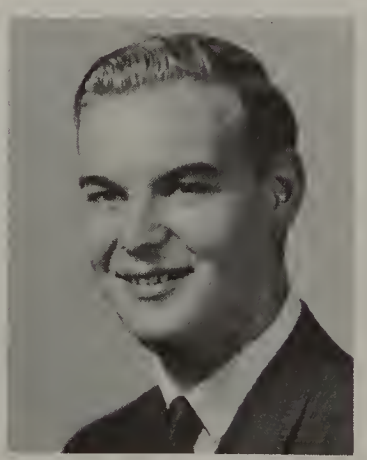

Ward, Rita

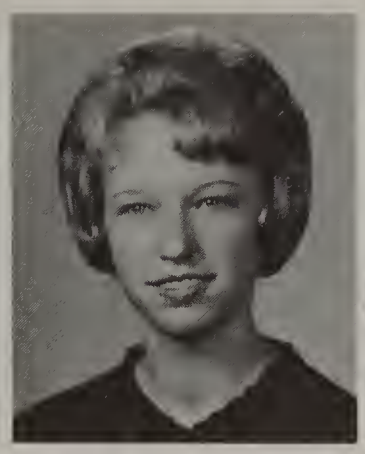

Warner, Carol

Warnock, Nancy

Warren, Barbara

Warren, Katherine

Waters, Linda

Waters, Margaret

See page 42, whatever your language!

Watkins, Janis

Watson, Bonnie

Webb, Pearlie

Weber, Constance

Weeks, James

Wesley, Alan

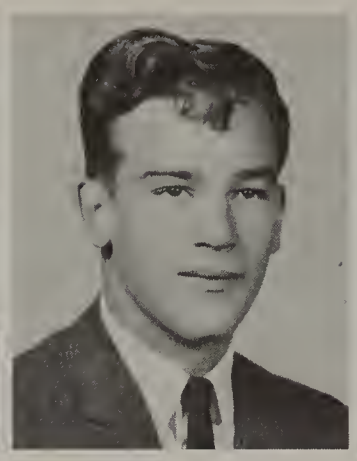

White, William

Whiteman, Donna

Wiggins, Arthur

Wilcox, Darlene

Wiley, Umicca

Wilkison, Charles

Willett, Phyllis

Williams, Asline

Williams, Barbara

Williams, Felmon

Williams, Judith

Williams, Larry

Williams, Ricky

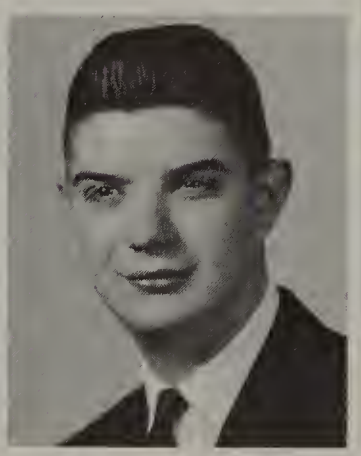

Willis, Joyce

Wilson, Judy

Wilson, Vickie

Wine, Roberta

Wood, James

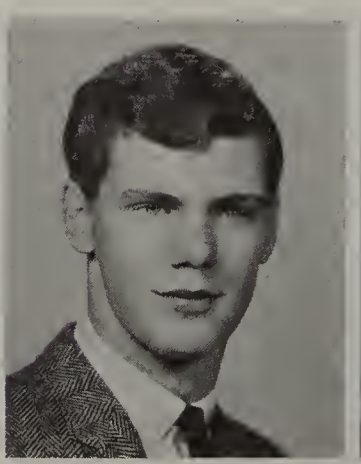

Woody, Charlene

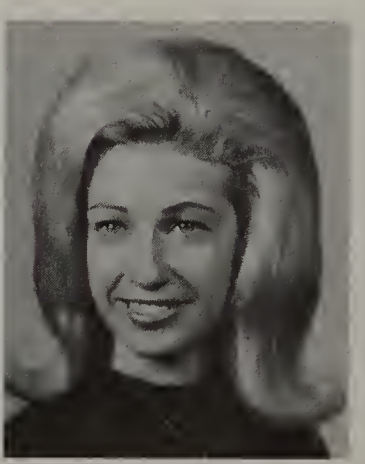

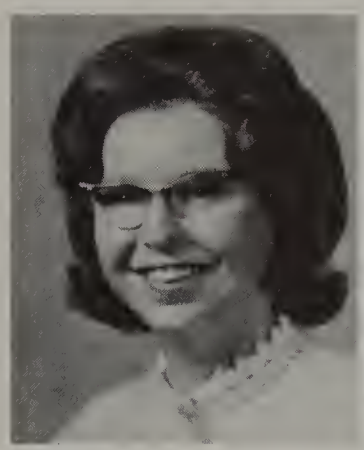
Wright, Jill

Wyzgoski, Arlene

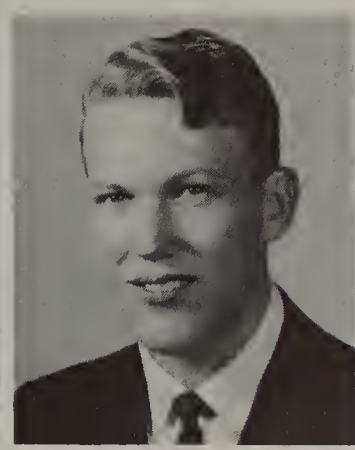
Yarber, Lester

Andritsis, Vera

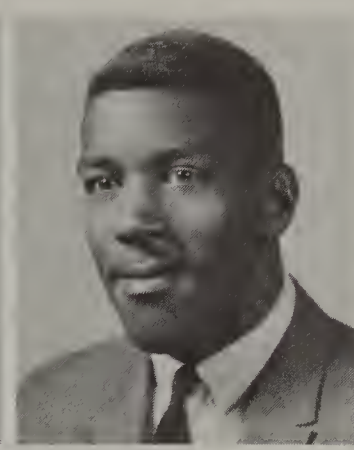
Craft, Willie

Doty, Thomas

Ellsworth, Sarah

Gonzales, Jose

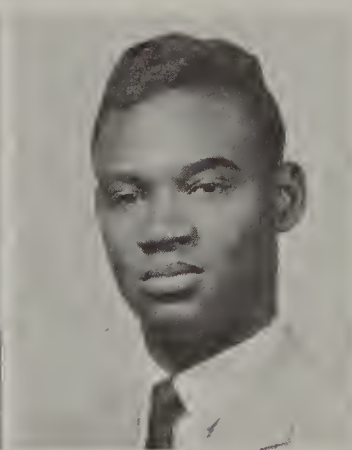
Jackson, Clarence

Johnson, Raymond

Lofton, Josephine

McCallister, Siritha

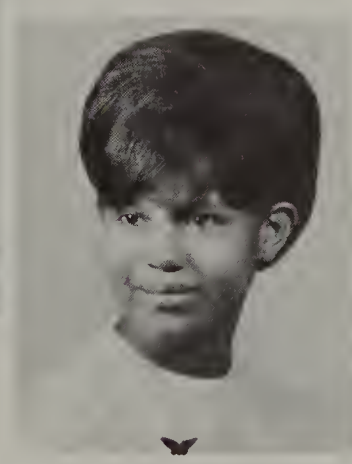

McCullum, Juanita

Morrow, George

Powell, Michael

Priest, Sherry

Pryor, Brenda

Pryor, Kirjatheous

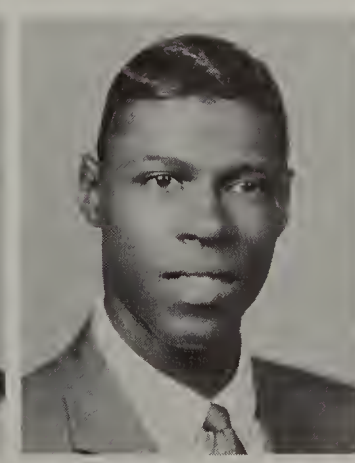

Roguske, Forrest

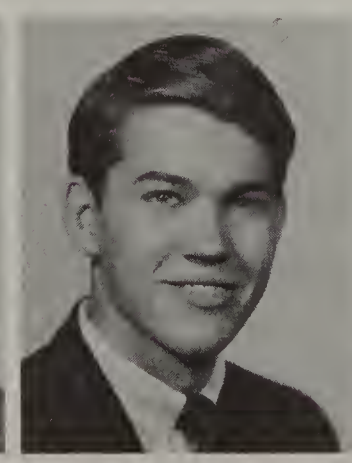

Vitasinsky, Stanley

Senior Day!

Friday, February 25, was Senior Day for the Class of 1966. In an expression of dignity, unity, and spirit, seniors dressed up in their finest (with an emphasis on spirit).

To assure recognition to outstanding seniors, all groups, clubs, and activities chose one representative whom they thought deserved to be honored in the brief program during half time at the basketball game on Friday night. The following seniors were honored:

Booster Club	Judy Williams
Gym Assistants	Sandra Turner
Dolphins	Sue Ninotti
Girls Recreation Club	Linda Porritt
Office Co-op	Bonnie LaFountain
Bookstore	Raymond Council
T-Hawk	Janet Boettger
Debate	Roberta Wine
Forensics	Marjy Rosner
Quiver	Connie Weber
Biology Club	Carol Bacak
Varsity Club	Ken Seay
Biology Lab. Assistants	Kathy Kendrick
Pep Band	Alan Wesley
Drum Major	Dennis Blanchard
Stage Band	Jeff Stickney
Attendance Office	Betty Sheilds
Future Nurses	Mae Milton
Audio Visual Club	Carol Burke
T & I Co-op Club	Pat DiGiovanni
Retail Co-op Club	Nancy Tripp
Girls' Choir	Carol O'Berry
Ushers' Club	Jan Carline
Chemistry Lab. Assistants	Dan Lovse
Student Council Pres.	Kay Madsen
Cheerleaders	Cindy Gowen
A Cappella Choir	Tom Howard
Thespian Club	Gail Caughill
Future Teachers	Nancy Allen
Senior H.R. Pres.	Kathy Devereaux

Ken Seay (Varsity Club)

Ray Council (Bookstore)

Carol Burke (Audio-Visual Club)

Tom Howard (A Cappella Choir)

Dennis Blanchard (Drum Major)
Alan Wesley (Pep Band)

Due to unforeseen difficulties, the names of the National Honor Society members will appear in the graduation program for the Class of 1966.

Front row: Larry Hurst, co-captain Martin Acosta, Joe Dickie, Julian Gloomis, Bob Dickie, Terry Teasley. Second row: Bill Tipton, co-captain Bill Hollis, Arlester Johnson, Dale Houston, Johnny Molina, Ted Mole, Earl Polk. Third row: Don Robinett, Ernest Griffin, Harold Boone, Alan Paterson, Erle Boone, John Hertza, Russ Clinard, Paul McFarland.

Harriers — First in Valley

Bill Hollis

Joe Dickie

Martin Acosta

Harold Boone

Rookie of the Year, Larry Hurst.

First place in the Saginaw Valley was the highlight of the 1965 season for the PCH Harriers. This year's team was led by senior co-captains Martin Acosta and Bill Hollis and supported by juniors Harold Boone, Joe Dickie, Arlester Johnson, and sophomores Larry Hurst and Bob Dickie.

The Chiefs opened with wins against Waterford and Bay City Central. They took first place in the Milford Invitational, third place in the Oakland and Regional meets and placed tenth in the state finals to end their season with a successful 10–1 record.

VARSITY SCHEDULE

PCH		
15	Waterford	46
19	Bay City Central	63
19	Flint Southwestern	44
21	Bay City Handy	43
21	Flint Northern	68
15	Arthur Hill	58
15	Saginaw	64
29	Flint Central	38
29	Midland	58
28	Pontiac Northern	27

Arlester Johnson

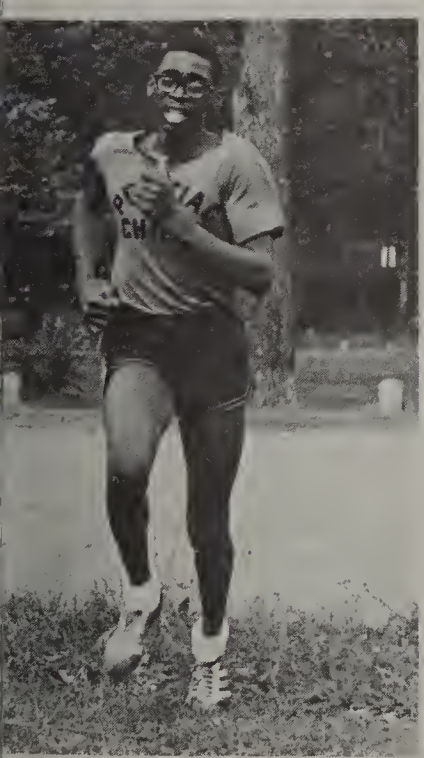

Coach Roger Shepler holds the well deserved Saginaw Valley trophy with co-captains Bill Hollis and Martin Acosta.

Chiefs Thrive on Competition

Finishing with an 8-4-1 record, the grapplers placed second in Saginaw Valley competion. The matmen "placed" ten out of eleven boys with co-captains Cecil Powell and Bill Hollis taking Valley championships.

In the annual Christmas Tourney, the Chiefs, competing with sixteen other schools, made an impressive fourth place. Taking second place medals in the tourney were Ron Duffie, Dan Rodriguez, and Bill Hollis.

Outstanding seniors include Dan Rodriguez (18-2), Bill Hollis (17-3), Ron Duffie (15-5), and Cecil Powell (14-3).

The junior varsity also proved to be tough competition, winning 11 out of 12 matches. Leading the J.V. were Dave Mullen, Earl Polk, Andrew Johnson, Bob Dickie and Athie McGinnis.

Cecil Powell

Varsity Schedule

PCH		
29	Waterford Kettering	19
20	Flint Central	23
5	Hazel Park	37
29	Waterford Township	16
37	Saginaw	11
38	Bay City Central	8
21	Port Huron	22
17	Flint Northern	23
28	Fitzgerald	14
34	Bay City Handy	6
20	Pontiac Northern	20
26	Arthur Hill	22
54	Flint Southwestern	0

Valley—2nd place
Regional—3rd place

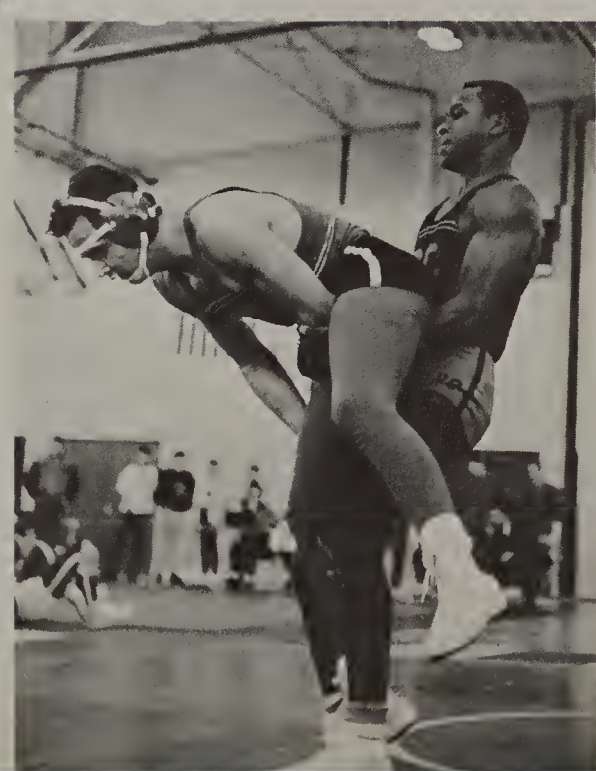

Bill Hollis

Varsity; first row: Randy Johnson, James Bryant, N. Z. Bryant and Ted Blakeman. Second row: Ed Emery, Ron Duffie, Cecil Powell, Melvin Mullen and Jim Houser. Third row: Robert Ivory, Dan Rodriquez, Frank Molina, Bill Hollis, Ben Rodriquez, Charles Mason and Coach Steve Szabo.

Junior Varsity; first row: Walter Houck, Lewis Sickler, Dave Mullen, Bob Dickie, Bill Baird and Gail Tatum. Second row: Mike Shanholtz, Ray Sutherland, Bennie Ellout, Larry Summers and Earl Polk. Third row: Mark Payne, H. Hodge, Andrew Johnson and Athie McGinnis.

High Hopes Come True for Nators

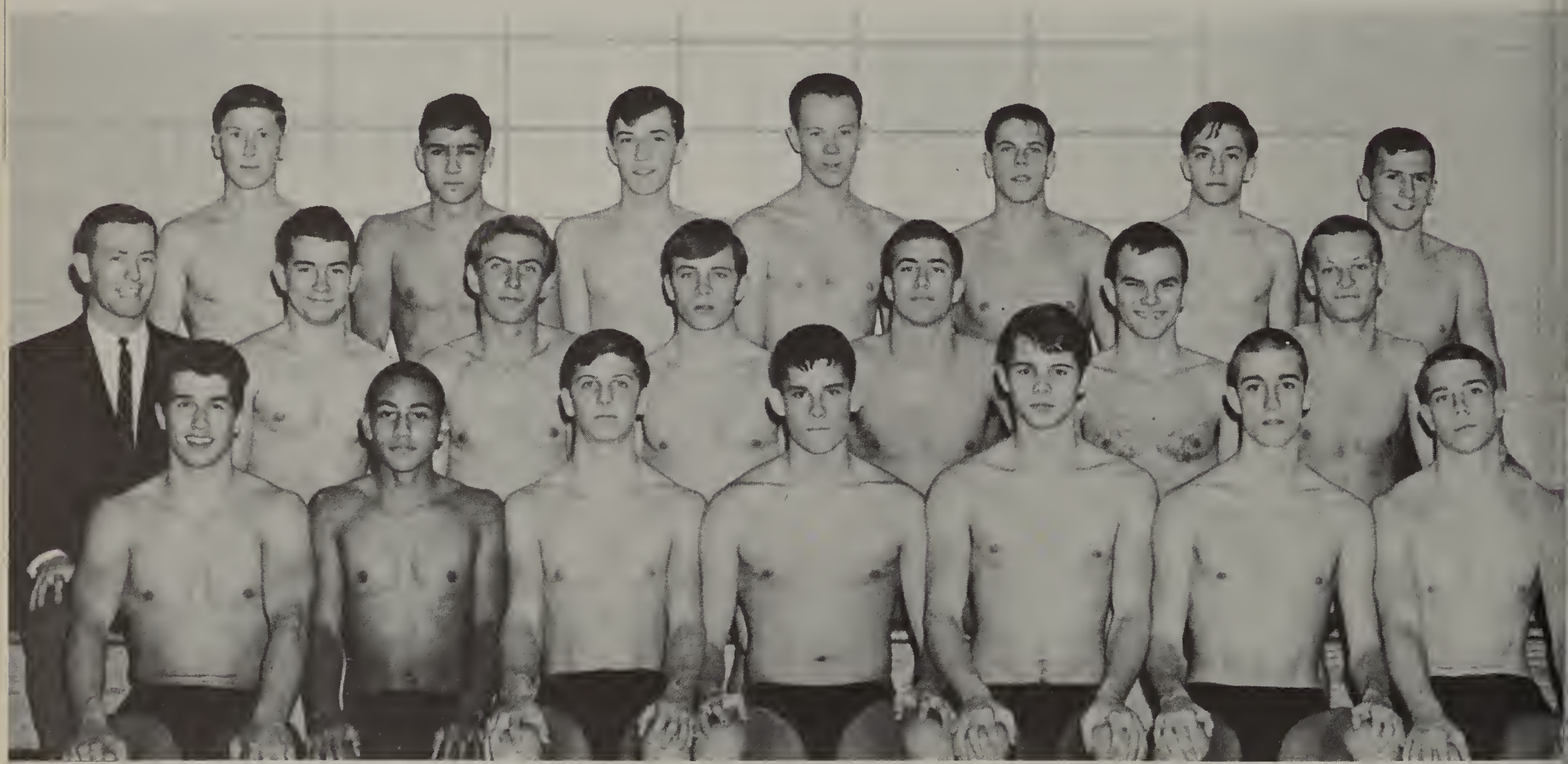

Varsity; front row: Tom Howard, Norman LaMotte, Dick Chase, Steve Wagg, Roger Fox, Bill Kimmins, Tom Phillips. Second row: Coach Jerry Beckner, Ken Franks, Bob Smith, John Schmude, Ken Osler, Paul Turrentine, Mark Macfadyen. Third row: Tom Pepper, Bob Myers, Jack Webb, Jim Gulacsik, Bill Johnson, Joe Dickie, John Mason.

Varsity Schedule

PCH		
78	—Flint Central	27
50	—Pontiac Northern	55
46	—Bay City Central	59
53	—Arthur Hill	52
50½	—Midland	54½
68	—Flint Northern	37
49	—Bay City Handy	55
74	—Saginaw	31
71	—Flint Southwestern	34
57	—Flint Central	48
42	—Bay City Central	63
64	—Midland	41
53	—Pontiac Northern	52
68	—Flint Northern	37

John Mason

"High hopes"—the optimistic prediction came true for the nators. Captain Tom Howard was backed by a strong group of juniors and one remarkable sophomore. The squad was considered the best all around team in six years.

One of the most impressive victories was the first win in fifty meets against Arthur Hill.

The squad's outstanding swimmers included Tom Howard (100 yeard backstroke), Steve Wagg (200–400 yard free-style), divers Ken Franks and Norm Lamott. Sophomore John Mason set fourteen records and contributed to five team records.

Two nators to qualify for the state swimming meet were juniors Ken Franks and John Mason.

Junior Varsity; first row: Ed Lee, Mark Bisgeier, Mike Boga, Kirk Henderstein. Second row: Jim Grable, Rafail Rivera, Larry Haskins, Bob Grove, Coach Jerry Beckner. Third row: Tom Gibson, Chuck Porritt, Larry Froede, Carl Lightfoot.

Track; first row: Tim Miller, N. Z. Bryant, Charlie Jackson, Michael Carter, Joe Dickie, Karl Williams, Maurice Johnson, Larry Lewis, Bob Dickie, Larry Hurst and Hugh Outland (manager). Second row: David Mullen, Walter Elam, Phil Barach, Arlester Johnson, Walter Noel, Ernest Griffin, Rick Sherrell, Bill Tipton, Bill Hollis, Erle Boone and Harold Boone.

Track

Bill Hollis and Arlester Johnson

Don Lavalais

Karl Williams

Danny Daniel

Varsity	
Huron Relays	Away
Central Mich. Indoor	Away
Flint Central–Midland	Away
Bay C.C.–Flint SW	Home
Mansfield Relays	Away
Waterford Twp.	Away
Flint North.–Bay C.H.	Away
Saginaw–Arthur Hill	Away
Chip Relays	Away
Saginaw Valley	Away
Pontiac Northern	Home
Regional	
State Meet	Away
Oakland County	Away

Coach Dean Wilson

Field

Field; first row: Darryl Mitchell, Danny Daniel, Jesse Bennett, Walter C. Terry, Joe Smith, Donald Lavalais, Earl Polk and Ken Franks. Second row: Robert Mickens, Arthur Wiggins, Ernest Barber, Bennie Williams, Alton Wilson, Athie McGinnis, Bruce Turpin and Robert Milligan.

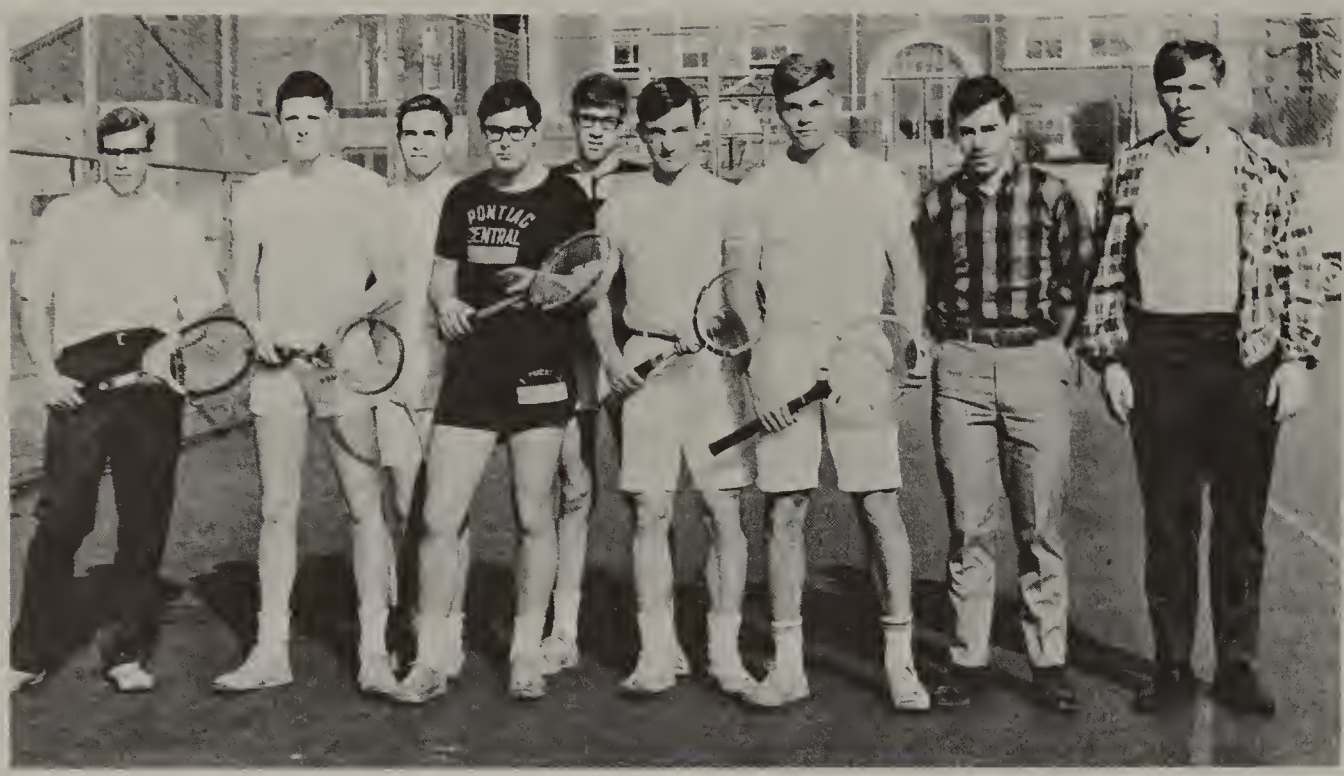

Tennis

First row: Tim Shireman, Chuck Smith, Mike VanGuilder, Bruce Bigler, Ron Lewis, Sky Patterson and Mike Jenkins. Second row: Larry Rogers and Don Robinett.

Varsity	
Waterford Kettering	Home
Waterford Township	Away
Arthur Hill	Home
Midland	Away
Pontiac Northern	Home
Flint Northern	Home
Bay City Handy	Away
Saginaw	Home
Flint Southwestern	Away
Flint Central	Home
Bay City Central	Away
Regional	
Pontiac Northern	Away
State	

Jim Gulacsik

Mike VanGuilder

Ron Lewis

Dave McNeely

Golf

Varsity	
B.C. Central–Flint SW	Away
B.C. Handy–Flint N	Away
Saginaw	Away
Flint Central–Midland	Home
Pontiac Northern	Home
Waterford Township	Away
Waterford Kettering	Home

Doug Runyon

First row: Tom Pinho, Gary Beckman, Dave McNeely, Dick Kirby, Doug Runyon, Richard Gorman and Coach Tom Osler. Second row: Mike Newman, Mark Bisgeier, Walter Shepler, Dennis Baker, Chris Marinos, Bill Gaddes and Gary Bussard.

Gary Beckman

Dick Kirby

King of Hearts, Rob Gordon.

Alice and the Gryphon, Mike Leacher.

Our class went to a play. It was all about a little girl.

Carole Beckett, student director.

"Alice didn't think it so very much out of the way to hear the rabbit say to itself 'Oh dear! I shall be too late!' But when the Rabbit actually took a watch out of its waist-coat pocket, Alice started. She had never before seen a rabbit with a waist-coat pocket. Burning with curiosity, she ran after the rabbit and was just in time to see it disappear down a large rabbit-hole."

So begins *Alice's Adventures in Wonderland,* a children's story by Lewis Carroll, adapted to the stage by Madge Miller. Alice (Marilyn Smith), tumbles down the hole of the White Rabbit (Bill Gaukler), to meet a menagerie of mad characters.

Alice follows the White Rabbit, who is delivering the Queen's tarts, and while they are busy looking for his gloves, the tarts are stolen! Now Alice's concern is finding the tarts before the end of the Queen's croquet game (or surely someone's head will be taken).

In her quest Alice goes to the home of the March Hare (Allesia Daniels), and finds him having tea with the Mad Hatter (Harrington Fed), and the Dormouse (Ron Bell).

The girl was Alice. She went to Wonderland. She was scared when the Queen yelled.

Knave of Hearts, Dave Barker and Duchess, Cindy Gowen.

Queen of Hearts, Carol O'Berry and Alice, Marilyn Smith.

Stuart Packard, director.

Continuing her search, Alice meets the Mock Turtle (Janis Watkins) and the Gryphon (Mike Leacher), who force her to watch their moronic Quadrille-Lobster dance.

She is then whisked through a game of croquet with the King (Rob Gordon), Queen (Carol O'Berry), and Duchess (Cindy Gowen), played with live flamingoes for mallets and hedgehogs for balls.

Finally, comes the trial where the Knave of Hearts (Dave Barker) is convicted of stealing the tarts. Just as the whole Deck of Cards is about to attack Alice, she awakens with her head on her sister Margaret's (Cindy Jones) shoulder, knowing that no one could ever believe her story about her visit to Wonderland.

The wise man looks into space

and does not regard the great as too big

Principal Francis Staley confronts the PA system.

Harold Smead and his attendance secretary, Margaret Lowry.

The Administrative Organization

The administration is responsible for the organization and the supervision of Pontiac Central's society. This entails providing not only essentials such as textbooks, materials and teachers, but also planning a curriculum, forming school policies and coordinating the Student Council.

Financing is a fundamental factor to every organization. Pontiac Central receives funds from the state government ($212 per student), the Oakland County Allocation Board, the school district and county tax levies and federal aid (National Defense Education Act). Over the course of the school year about $1000 is spent to educate each student. The total school budget amounts to almost one million dollars annually.

A major part of insuring that student-administration relations are kept running smoothly is played by the Student Council. The homeroom representatives communicate school policy and report any problems and or suggestions to the administration. They try to overcome these problems by inacting acceptable solutions.

Francis W. Staley,
Principal

Donald McMillen,
Assistant Principal

Wesley Maas,
Assistant Principal

Harold Smead,
Administrative
Assistant

Wesley Maas and Ralph Gardener attempt to place another student in Mr. Gardener's welding class.

Donald McMillen, interested in maintaining smooth relations between the student body and the administration, confers with Artie Byers (above). Jackie Reene's responsibilities as secretary to Mr. McMillen include determining athletic elegibility (below, left). Secretaries Pat Byers and Margaret Todd maintain an efficiently run main office (below, right).

Business is our only *Business*

The business student participates in a training program designed to encourage initiative and co-operation which are often designated as qualifications for employment security. Skill is the major prerequisite for success in most business fields; to assure its development a variety of courses is offered. These courses include business law and English office computation, secretarial instruction (involving typing, shorthand, and filing), and marketing.

Notehand, a course that has been offered by the business department for three years, was originated for the benefit of the college preparatory students. This system of note taking requires the student to shorten word spellings and substitute symbols for letter groups.

Some of the more recent innovations in the department include the key punch, sorter and the 402 accounting machines which are designed to punch, alphabetize and record the information on computer cards.

Some of the newest equipment is used in the business department to give the students the best training possible (above) Carolyn Wayne.

Instructor Gene Gerard helps Linda Epley search for an elusive error.

Olga Distad

Betty Gillow

Orra Muter

Gene Gerard

Ella McManus

Carmi Odell

Bill Gaukler discovers that some slight pressure downward with the fingers brings the best results.

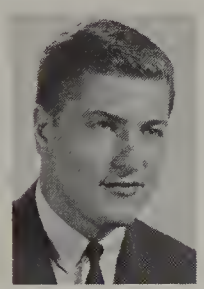

Thomas Osler

Bertha Stephens

William Rogers

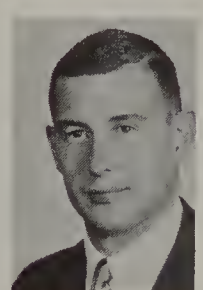

John Zimmerle

Gaynl Spalla

Kendra Fed realizes typing can be a success-factor in every curriculum available at Central. The mastery of basic machines is the goal of business student Lupe Rojas.

Trade and Industrial Preparation

In the Trade and Industrial Department emphasis is placed on preparing the student for work upon graduation. Courses such as welding, drafting, basic electronics, auto mechanics and machine shop are offered. Many students gain valuable experience in typesetting and similar tasks as they print the Tomahawk.

Each spring several students enter the Chrysler Trouble-shooting Contest in which they must find and correct several faulty engine parts in a limited amount of time.

Edgar Tedsen explain a low voltage power supply meter panel and vacuum tube volt meter to Ron Cowan. Mr. Tedsen's electronics classes are quite popular.

Joseph Atwell

Ted Carlson

Ralph Gardner

William Guthrie

Danial Rodriquez, Rodney Huntly and Roger Peacock (above) use the lathe, a machine for shaping metals. Art Cordova (right) discusses a milling machine problem with instructor William Guthrie.

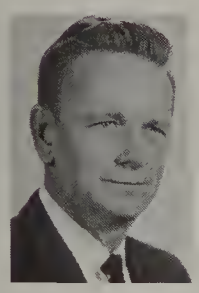

Kenneth Huffman

Donald Kaiser

Ray Lowry

Robert Nutter

Joseph Shara

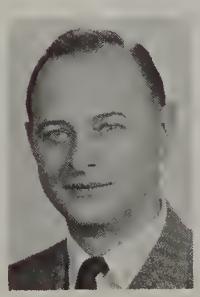

Edgar Tedsen

Goals of Fluency and Appreciation

As a result of fluency in a language, the student is capable of broadening his knowledge of the foreign country's culture. In addition, the student will attain a deeper, more meaningful appreciation of his own language.

This year Kathleen Anderson has joined the department teaching first year French. Presently, there are available courses in French, Spanish, Latin, and German, third year German being offered for the first time.

Perhaps in the future, languages such as Russian, Italian, Chinese and Japanese will be introduced.

(Top, left) Roger Smith, Fred Travis, and Kirk Lindquist. (left) Ray Stahl.

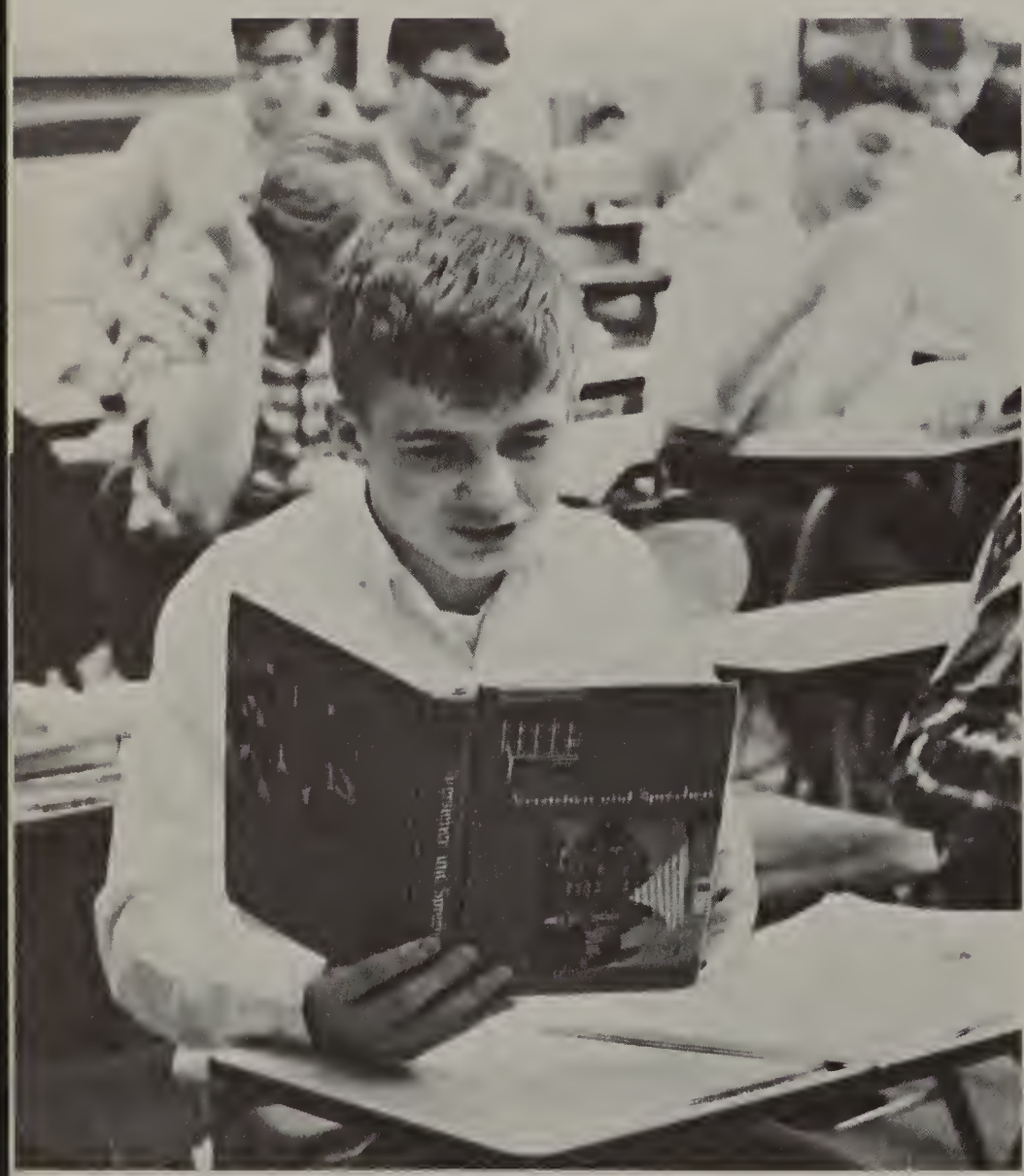

"Sprechen sie Deutsch, David Faust (above)?" Lynn Seiser (right) complains that Spanish verbs are hard to si.

"I just can't seem to roll my R's!" reports David Barker with tongue out of cheek.

Helen Anderson

Kathleen Anderson

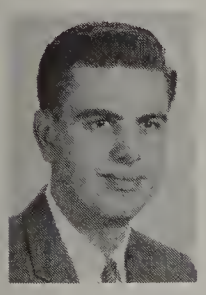

Anton Lingl

Frances Martz

William Richardson

John Hertza and Chuck Smith (above, right) resort to the use of a map of German resorts. Dennis Herveau (right): As the words grow longer, pencils grow shorter.

Physical Fitness!

Physical fitness is important to the development of a well-rounded individual; building healthy bodies is the main objective of the Physical Education Department.

Boys participate in gymnastics and calisthenics to develop muscles and coordination. Swimming, weight-lifting, and isometrics are also part of their program.

The girls physical education course includes gymnastics, Swedish gym, track and field, and swimming.

Besides physical fitness, the department also develops recreational skills such as table tennis, shuffleboard, archery, golf, folk and square dancing, tennis, and volleyball.

Essential to every physical education class is the warmup session. Keith Dextrom puts his best foot forward.

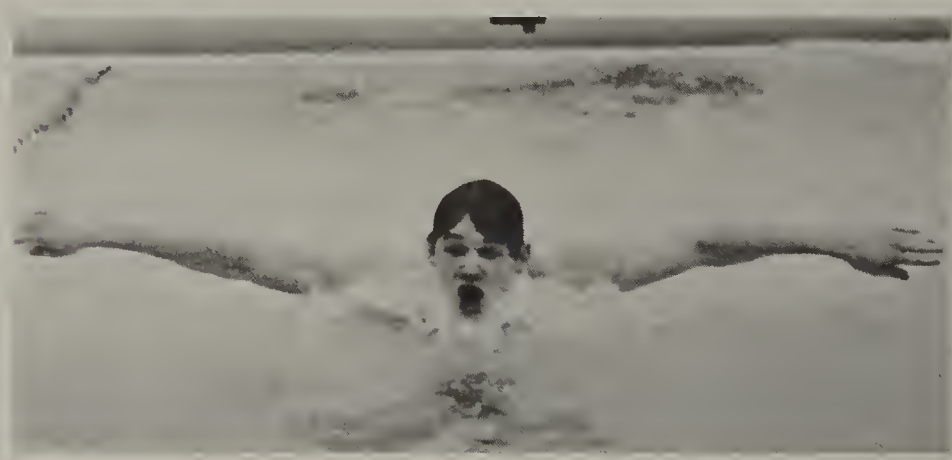

Roger Fox, when in the water, goes through a metamorphosis, from man to fish (top). At the end of her rope! (middle). Tim Cooley demonstrates one of the muscle building activities of the boys' physical education classes.

The joy of success spreads over Stacia Burns' face as she accomplishes a toe jump.

Frances Casey

Dorothy Chantler

Catherine Craig

Paul Dellerba

Steve Szabo

Arthur Van Ryzin

While others are waiting for the fall, Pam Pillow proves she can out-balance them all.

Junior Portraits

Sandy Shorter and Mike Owen: Did you hear that big jolly green kid say, "Ho! Ho! Ho!"

Alexander, Betty
Alexander, Robert
Alderson, Toni
Allen, Linda
Anderson, Laurie

Angel, Pam
Anthony, Barbara
Armbruster, Jeannie
Armstrong, Ruth
Arnold, Carol
Asplund, Art

Austin, Chris
Autry, Barbara
Bacow, Elaine
Bahan, Larry
Bailey, Dorthene
Bailey, Veatrice

Ball, Barbara
Barach, Phil
Barker, Kathy
Barker, Ned
Barkus, Clyde
Barron, Steve

Bass, Lelia
Baylor, Pauline
Boyce, Bob
Beck, Ronnie
Beck, Terry
Beckman, Gary

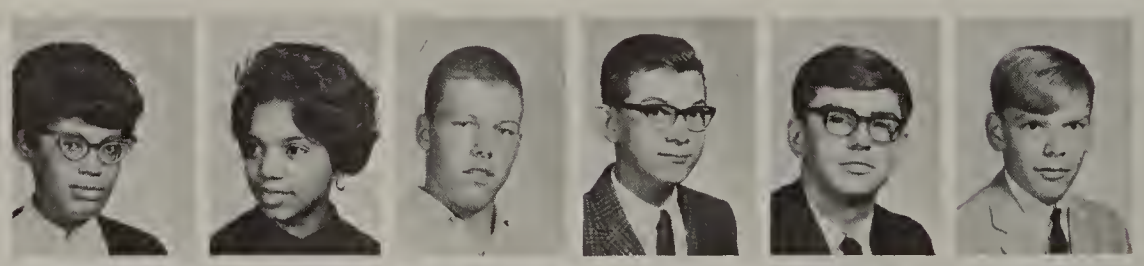

Belanger, Mary Beth
Bessent, Alvin
Biggs, Janice
Birdiett, Alvin
Birdiett, Calvin
Birdiett, Iola

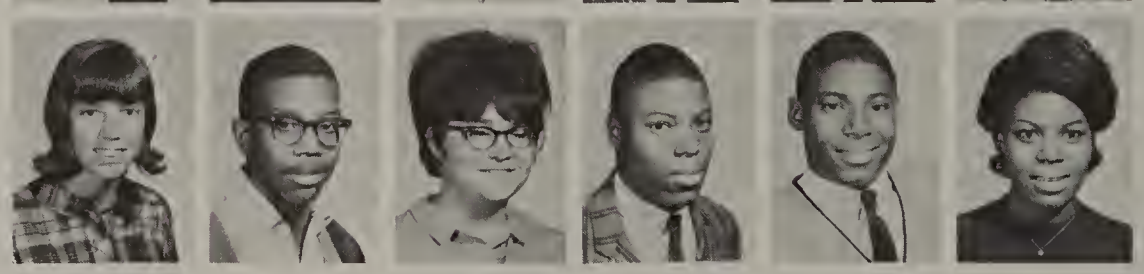

Bisgier, Mark
Bishop, Edward
Blakeney, Chris
Blanton, Sheila
Blaylock, John
Bledsoe, Gary

Bojesen, Bart
Bolden, Valorie
Boone, Harold
Boone, James
Borders, Sonja
Boughner, Pat

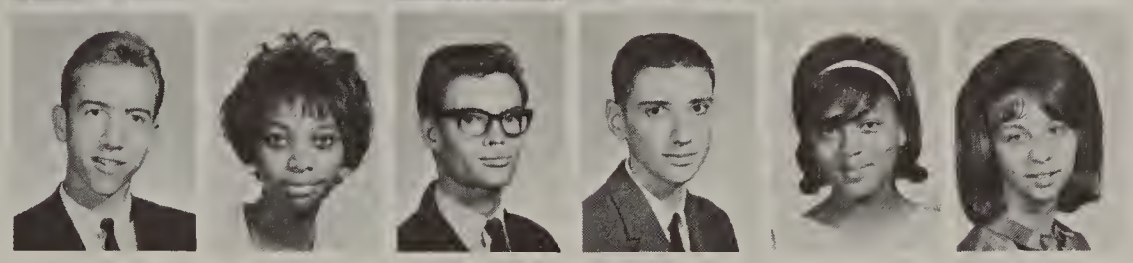

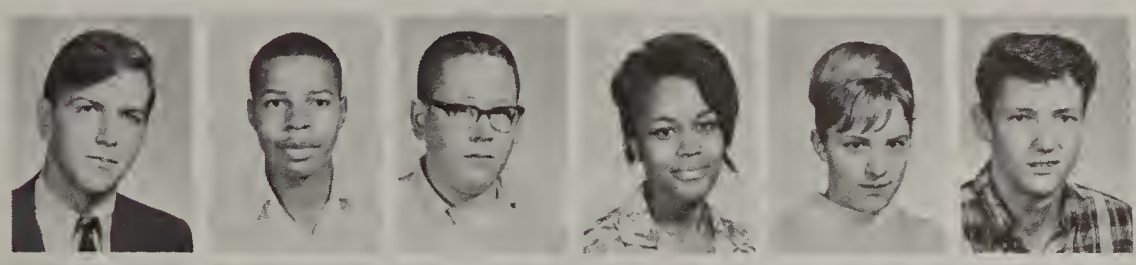

Bourgeau, Mark
Bowie, Jessie
Brace, Rick
Bradford, Cassandra
Brauner, Susanne
Bright, Tom

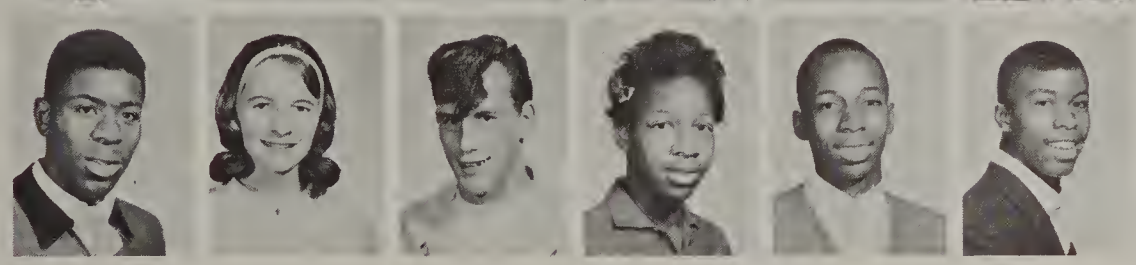

Broadnax, Otis
Brown, Bonnie
Brown, Ken
Brown, Shirley
Bryant, Edward
Bryant, N. Z.

Nancy Wirth and Jean Armbruster: Yeah, Mothers are like that. Yeah, they are.

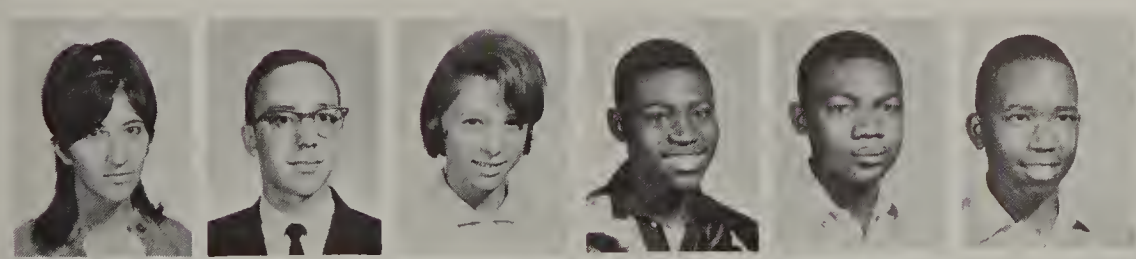

Bueno, Yvonne
Bunker, Gregory
Burke, Billie
Burkett, Milton
Burrell, Sam
Burton, Carl

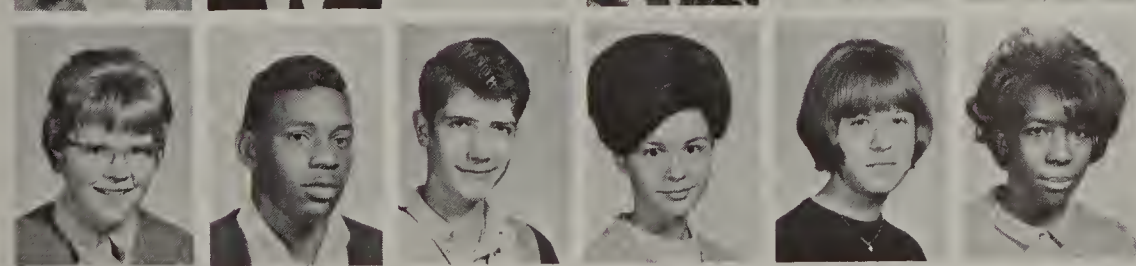

Burton, Geneva
Busbee, Reineer
Busse, Don
Butler, Mary Ellen
Butterfield, Sally
Cabil, Barbara

Cagle, Chris
Campanell, Gene
Carr, Delores
Carroll, Mark
Carson, Patricia
Caudle, Harley

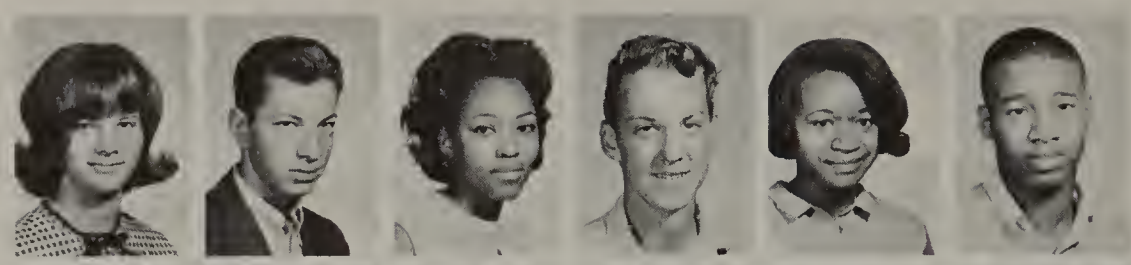

Chandler, Lynne
Chase, Richard
Chatmon, Elsie
Childs, Johnnie
Chunn, Mike
Ciucci, Dolores

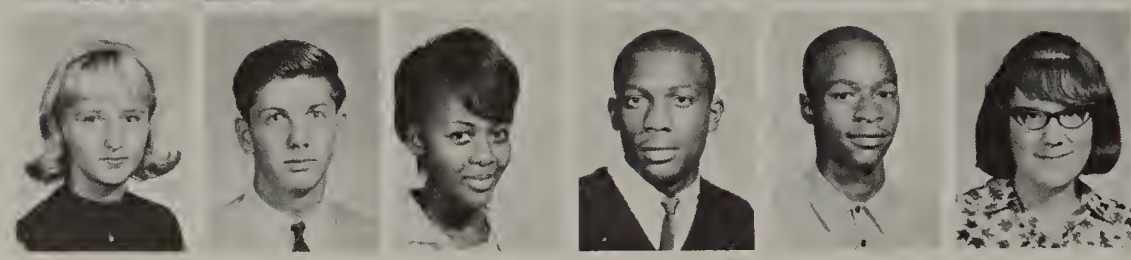

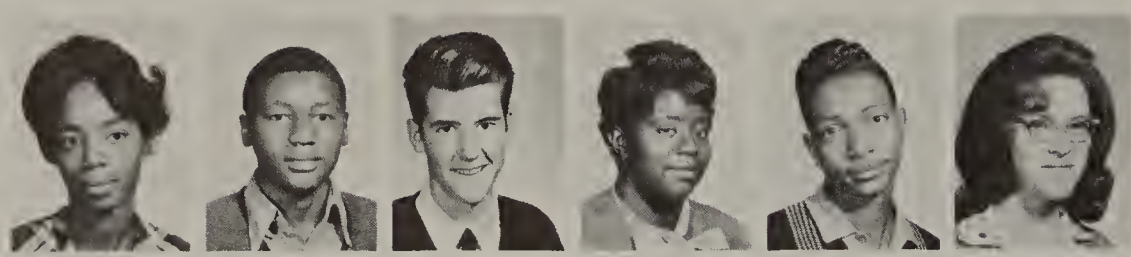

Clark, Patricia
Clifton, Carl
Clinard, Russ
Coleman, Barbara
Collier, Bruce
Collins, Colleen

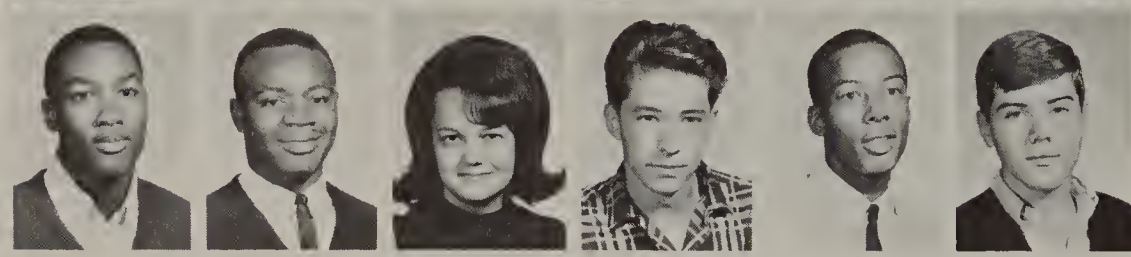

Cooper, Arthur
Copeland, Eddie
Cornett, Jan
Cowley, Bruce
Craft, Jerome
Crocker, Mark

Janice Watkings: In my hard shell of conformity, I must admit that this turtle stuff is duck soup.

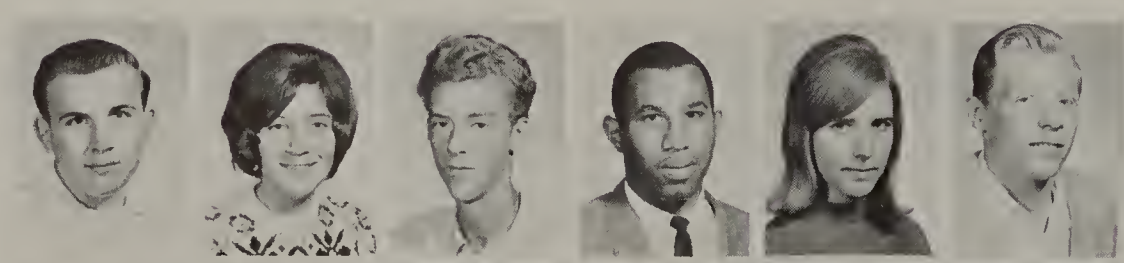

Cross, Allen
Cumberworth, Diane
Cummings, Andy
Daniel, Danny
Davis, Debbi
Davis, Gerald

Davis, Nora
Davis, Valeria
Dawson, Christine
Dean, Jay
Dean, Pam
Dennis, Larry

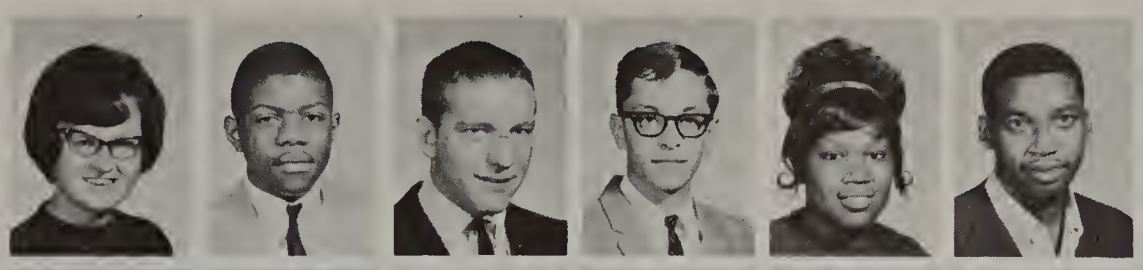

DeVault, Linda
Garling, William
Dextrom, Keith
Dickie, Joseph
Dinkins, Carolyn
Dinkins, Keith

Dooley, Richard
Doule, Debbie
Draper, Linda
Drew, Randall
Dunlap, Ann
Dye, Ron

Carol O'Berry to Rob Gordon: So I said, "Hello, Mr. King," and he said, "Hello, Mrs. Queen."

Eason, Amos
Ebey, Ethel
Edwards, Belinda
Edwards, Don
Edwards, Fred
Edwards, Terry

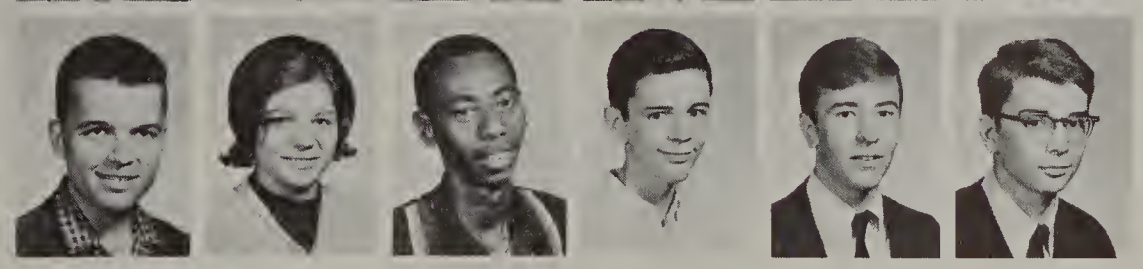

Edwards, Timothy
Ellcey, Elaine
Ennis, L. C.
Ericksen, Larry
Erickson, Gregory
Erickson, Steve

Ewalt, Sam
Fed, Harrington
Fell, Mary
Fenberg, Michael
Finley, David
Fleenor, Loretta

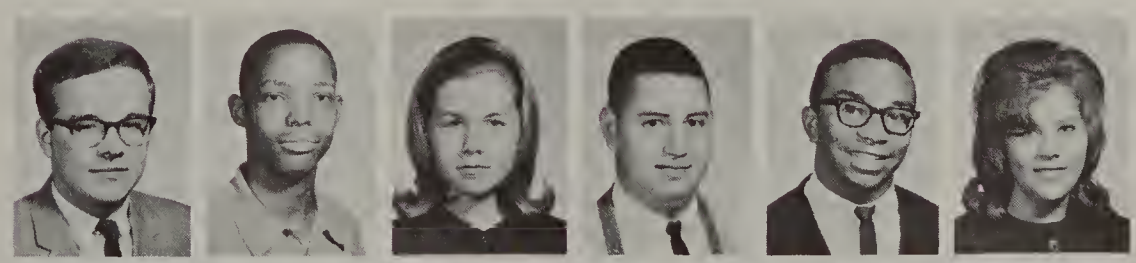

Fleming, Ronald
Forman, Carl
Forman, Martha
Foust, David
Fowler, Betty
Fox, E. Roger

Bill Gaukler: It's time for a break.

Franks, Kenneth
Fulton, Dave
Gallagher, Gregory
Gammage, Susan
Dewey, Pat
Gately, Nancy

Gaukler, Bill
George, Cynthia
Gerlinger, Leora
Gibson, Bob
Givens, Alice
Gloomis, Judy

Glascock, Jean
Goldsmith, Billy
Gomez, Eva
Gordon, John
Gordon, Robert
Gorman, Richard

Gary, Fred
Gracey, Michael
Graham, Beverly
Gravely, Jack
Graves, Valeri
Green, Brenda

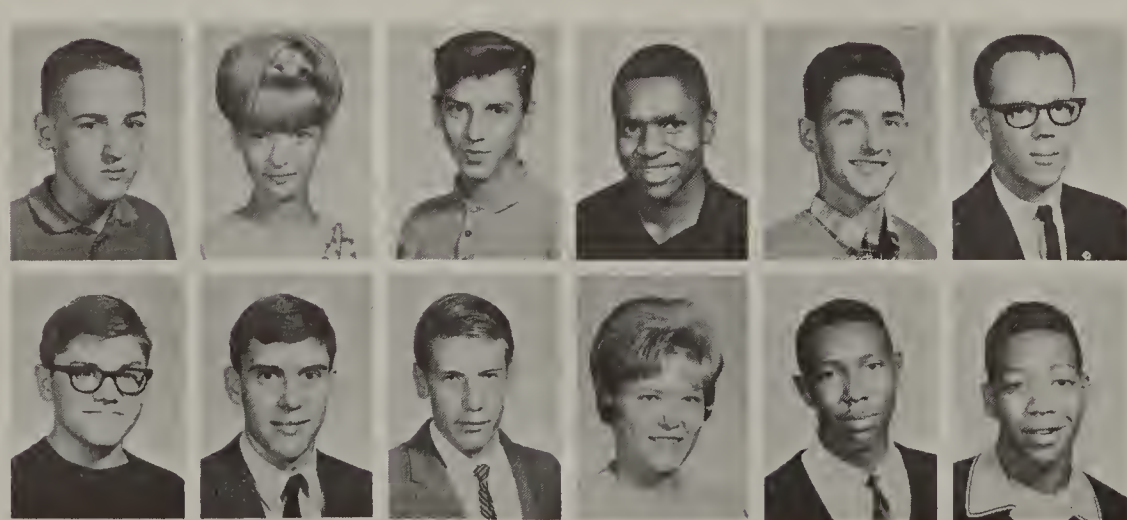

Green, Gordon
Green, Judie
Gregory, James
Griffin, Gerald
Grogan, Clark
Gulacsik, Jim

Gurley, Frank
Habel, John
Hall, Robert
Hallock, Julie
Hamilton, Gordon
Hanley, Ivradell

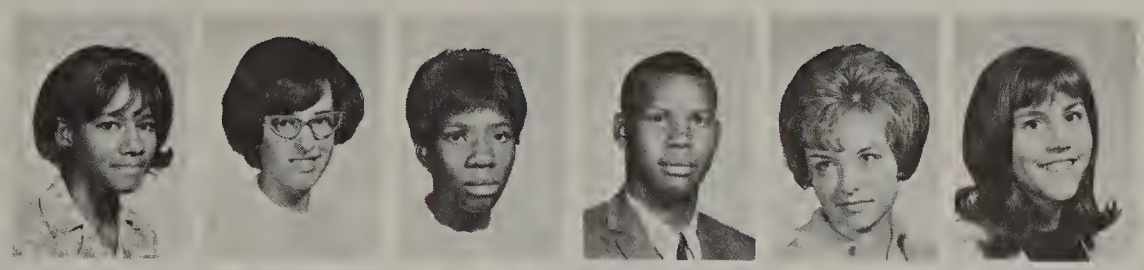

Hanley, Katherine
Hardenburgh, Carolyn
Hardy, Erma
Hardy, James
Hardy, Ladonna
Harrington, Pam

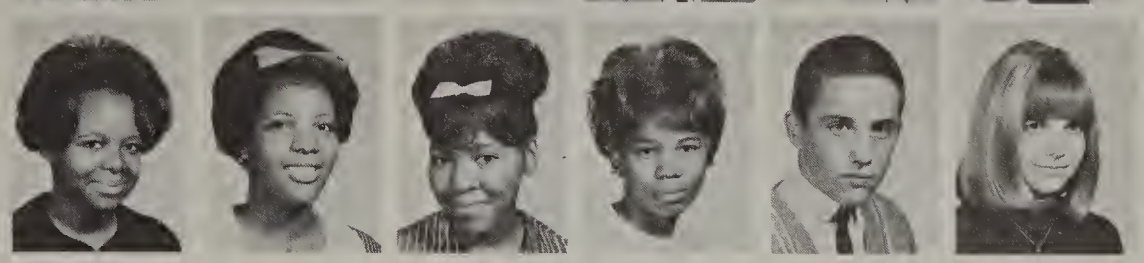

Harris, Delores
Harris, Judith
Harris, Norma
Harris, Rosalind
Haskin, Larry
Hatten, Sally

Hawkins, Wilbert
Hayes, Paul
Hecox, Tom
Heffernan, Judy
Hegwood, Mike
Henry, Roberta

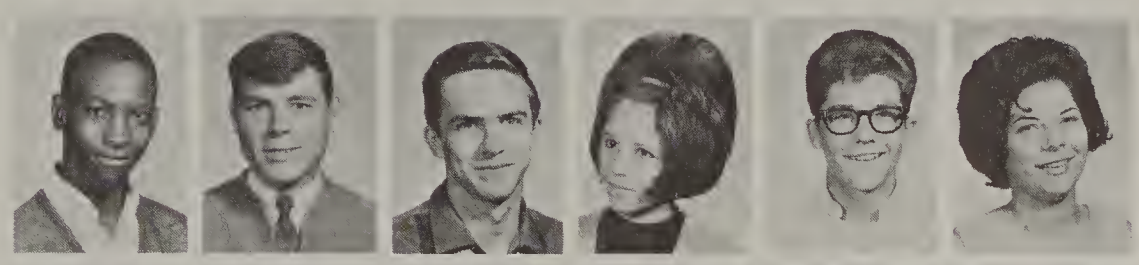

Herring, Jerry
Herron, Clarence
Hershey, Steve
Hertza, John
Herzog, Joy
Higgins, Michele

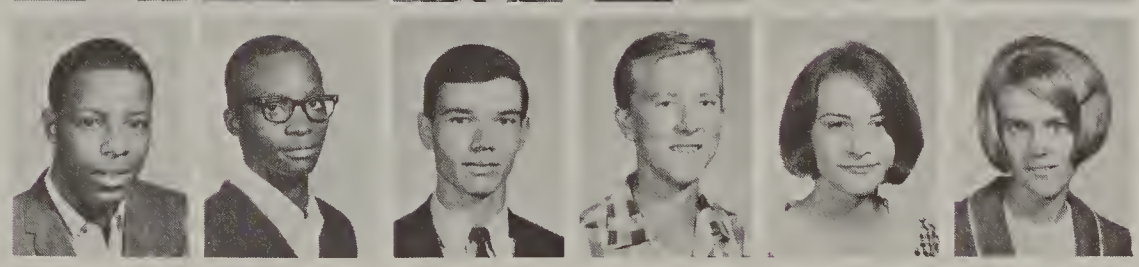

Hill, Cassandra
Hill, Prentice
Hillier, Sue
Hodge, Vernon
Hoffman, John
Hoffmaster, Cynthia

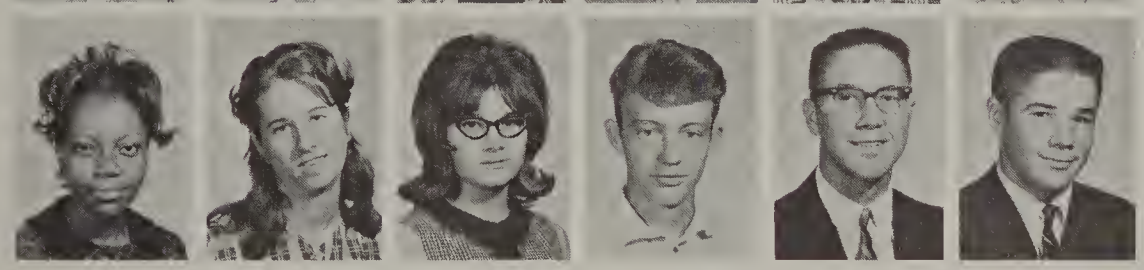

Horace, Dorethia
Hoskins, Darlene
Hubble, Cheryl
Hughes, Wayne
Hupka, Edward
Hupka, William

Pam Harrington and Vicki Leczel: Two out of every twelve cheerleaders have a twisted wrist or a pointed head.

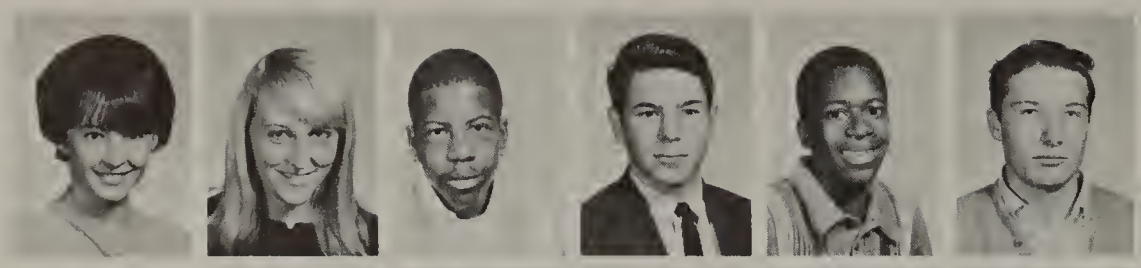

Hutchison, Sonya
Hutton, Susan
Ingram, Percy
Isgrigg, Stephan
Ivory, Robert
Iwanski, Tom

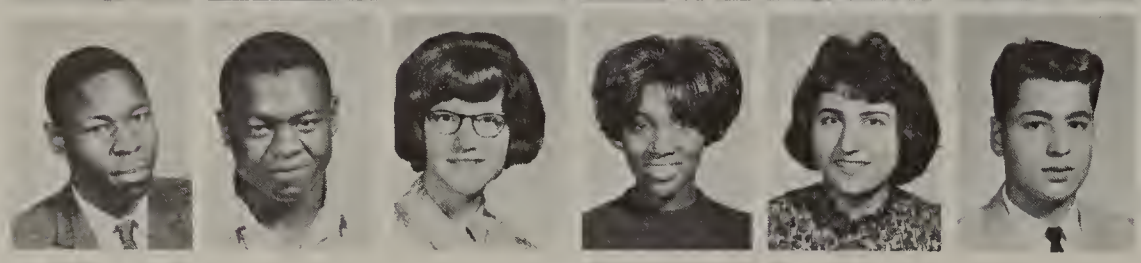

Jackson, Charlie
Jackson, Larry
Jackson, Marianne
Jackson, Mary
Jackson, Phyllis
Jakust, John

Jefferson, Joseph
Johnson, Andrew
Johnson, Arlester
Johnson, Bill
Johnson, Bruce
Johnson, Chris

Johnson, Dianne
Johnson, Frank
Johnson, Kay
Johnson, Maurice
Johnson, Ronald
Johnson, Salena

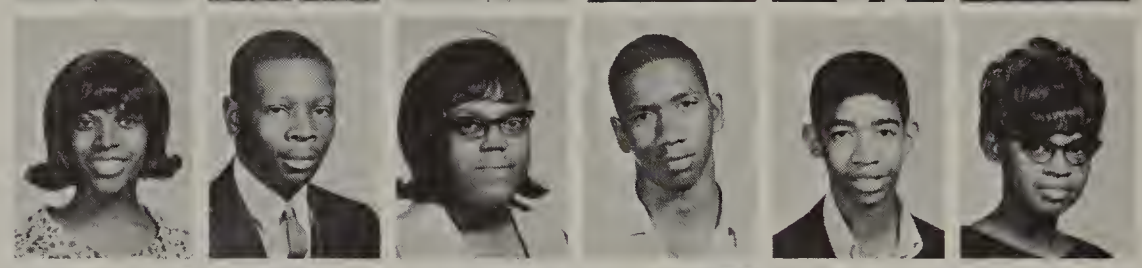

Jones, Roger
Katip, Joseph
Keehn, Larry
Keller, Mike
Khan, Betty
Kimmins, Bill

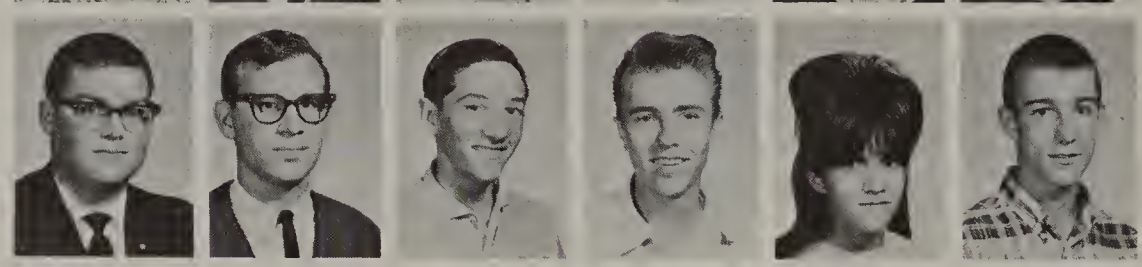

Jo Lynn Yansen: Cheerleader—Rah! Rah!

Aren't you glad you use Dial? Don't you wish everybody did?

Kincaid, Greg
King, Mark
Kitchen, Glenn
Kherkher, Larry
Kreps, Linda
Kryston, Randy

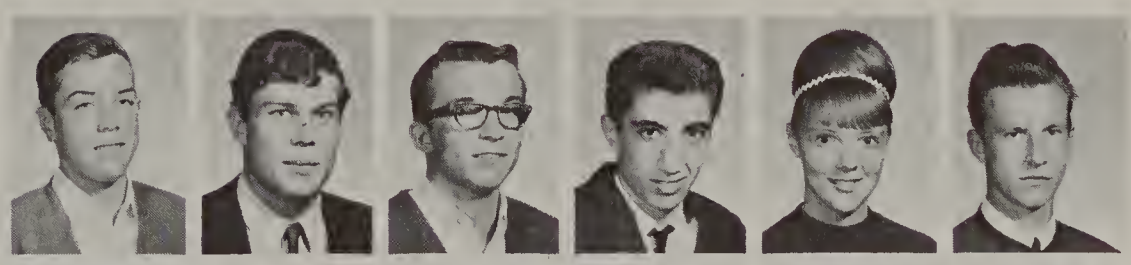

Lafountain, Anne
Lamb, Michael
LaMotte, Norman
Lance, Leroy
Landry, Frank
Lane, Elsie

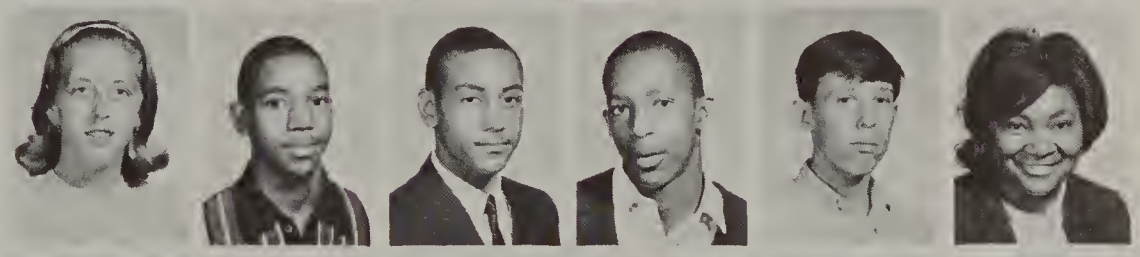

Lassen, Dan
Lathen, Peggy
Lawrence, Alice
Leczel, Vicki
Leland, Claudia
LeMarbe, Jim

Lewis, Sandra
Lindquist, Kirk
Linton, Jenny
Lofton, JoAnn
Long, Walt

Lopez, Joe
Lorenz, Carol
Love, Bobby
Lovett, Chyrl
Lowes, Pat
Luckadoo, Virgil

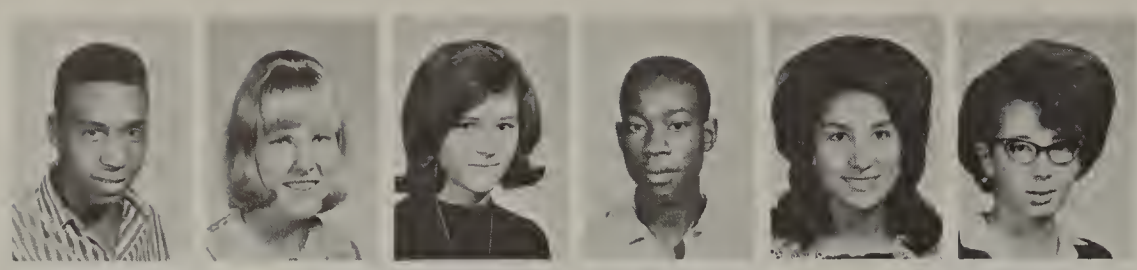

Mabin, Robert
Machiela, Patricia
Mackenzie, Marsha
Madden, Jesse
Maidonado, Stella
Malnory, Janice

Maney, Arthur
Mapley, Gordon
Marker, Richard
Markwood, Kathy
Marquez, Martin
Marshall, Elberta

David Barker, Rob Gordon, and Marilyn Smith: Do blondes really have more fun?

Marteney, Charles
Martin, Lynn
Martinez, Bob
Martinez, Jo Ann
Mason, Christine
Mass, Charles

Matlock, Pam
Mazur, Diana
McAllister, Belinda
McClusky, Shari
McCormick, Ronnie
McCullster, Fredrich

McCullum, Paulette
McCurry, Geraldine
McDonald, Sue
McDougal, Gerald
McElwee, McKever
McFarland, Bill

McGee, Robert
McGhee, Ruby
McGhee, Selwyn
McGraw, Mike
McKinney, Leroy
McLain, Fay

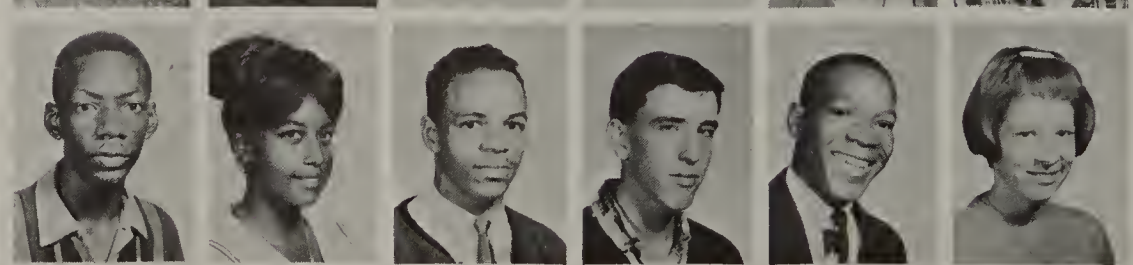

McNeely, Dave
Merriman, Joan
Mickens, Robert
Midgett, Melvin
Miller, Carolyn
Milligun, Josephine

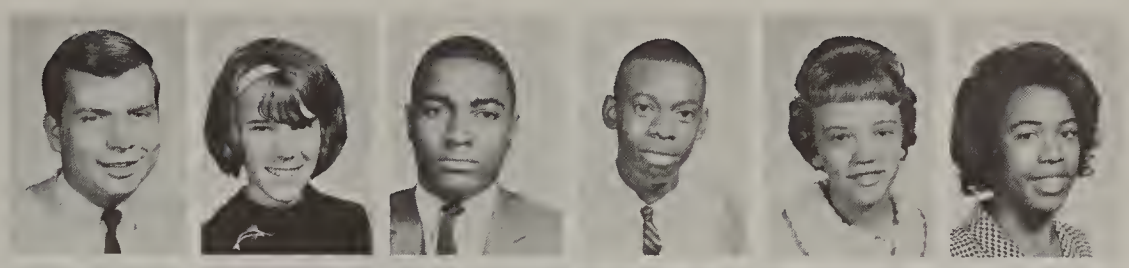

Milton, Larry
Miner, Wilford
Minnich, Michael
Minor, Elsi
Mitchell, Jacqueline
Mitchell, Sandra

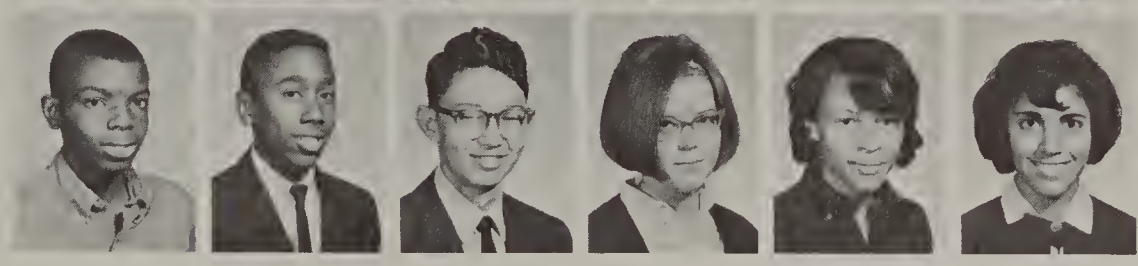

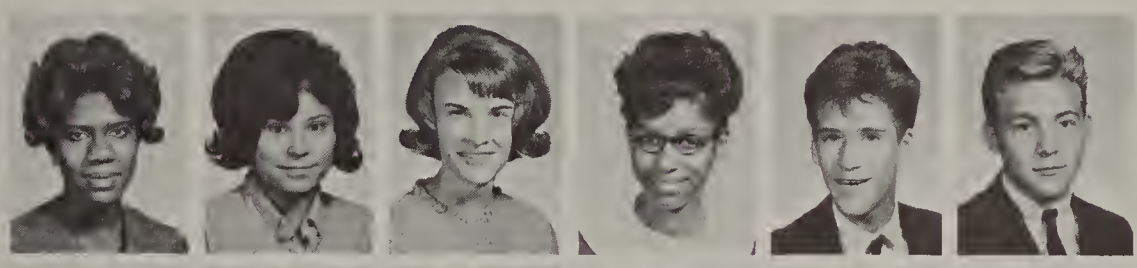

Mobley, Kathaleen
Molina, Marina
Mongovan, Rosemary
Montgomery, Joyce
Moore, Dave
Moore, Donald

Moore, Freddie
Moore, Marilyn
Moore, Nelma
Morgan, Rita
Morrill, Janice
Moses, Vera

Will the real Alice in Wonderland please stand up?

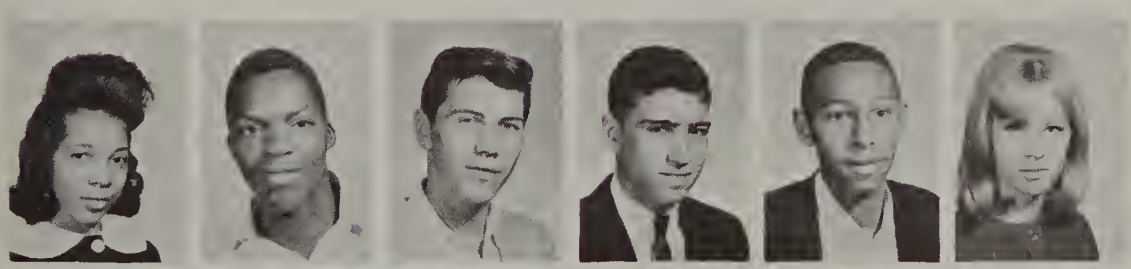

Moss, Alma
Moss, John
Murphy, James
Myers, Robert
Naylor, Charles
Nelson, Gloria

Newman, Lindsay
Newman, Micheal
Nickerson, Albert
Nickerson, Patricia
Nodge, Ron
Norton, Sandra

Nosanchuk, Judy
Obomsawin, Diane
O'Connor, Tom
Olds, Marcia
O'Neill, Peggy
Osler, Ken
Owen, Mike

Page, Jacki
Palmer, Jery
Parlove, Lora
Payne, Donald
Penny, Elnora
Pepper, Thomas
Petersen, Rosemary

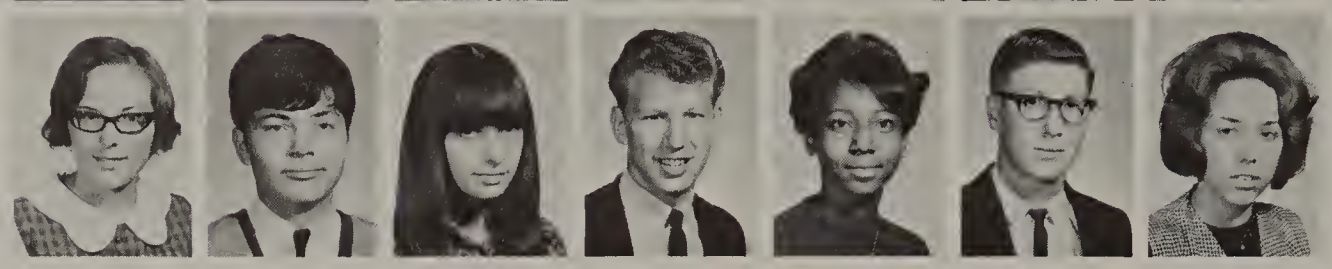

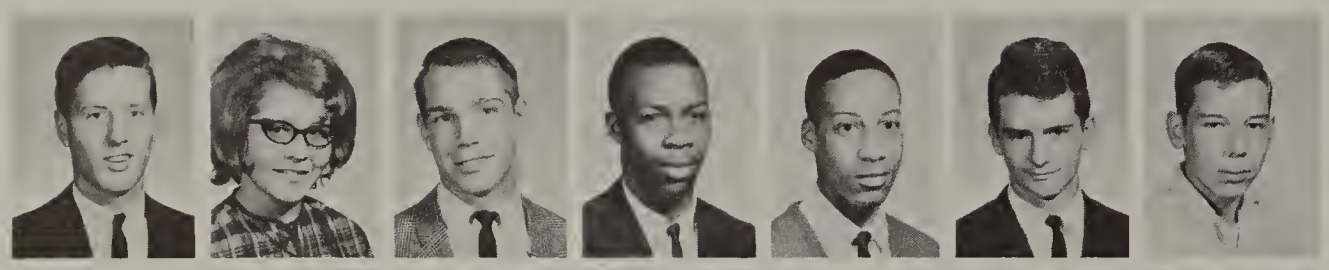

Peterson, Greg
Phillips, Patricia
Phillips, Tom
Pickett, Jimmie
Pilgrim, Anthony
Pinho, Tom
Pinkham, Richard

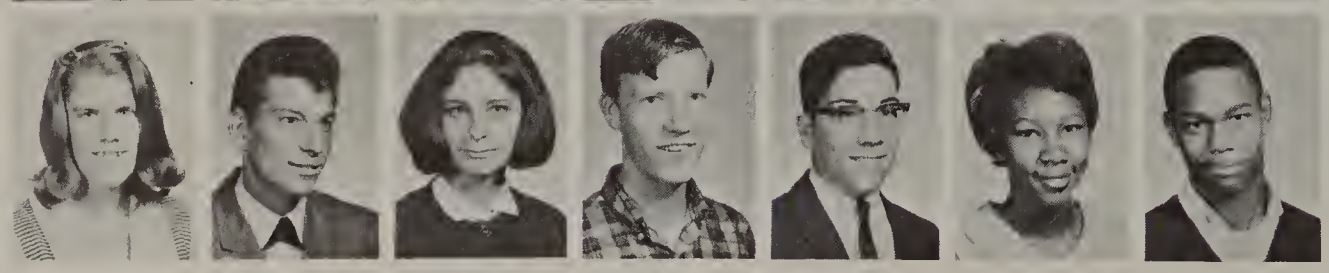

Pope, Linda
Powers, Thomas
Pratt, Dianne
Preston, Joseph
Prevette, Robert
Price, Carolyn
Price, Robert

Pryor, Kirlather
Pryor, Robert
Purkiss, John
Rager, Karen
Rains, Judy
Ramirez, Beckie
Randolph, Azzie

Randolph, Robert
Reed, Sam
Reid, Aleda
Reyes, Lee
Reynolds, Steve
Rice, Gaynell
Richardson, Gary

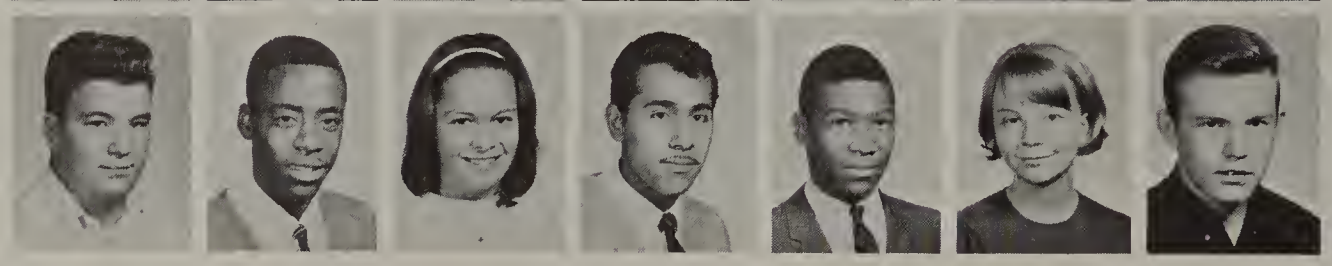

Joe Dickie: "I know you believe you understand what you think I said, but I'm not sure you realize that what you heard is not what I meant."

Richardson, Rommie
Rivera, Maria C.
Rizzuto, Barb
Roach, Joan
Robertson, Ginger
Robertson, John
Robinett, Don

Robinson, Cator
Robinson, Larry
Rodriquez, Ben
Rodriquez, Marion
Rogers, Tom
Roguske, Charles
Rosario, Milo

Nancy Gately: "I wonder if he'll ask me." Kirk Lindquist: "Should a gentleman offer a lady a Tiparilo?"

Rose, Courtney
Rosenthal, Brian
Ross, Gloria
Rothe, Jim
Rowan, Linda
Rowe, Tim
Rush, Terry

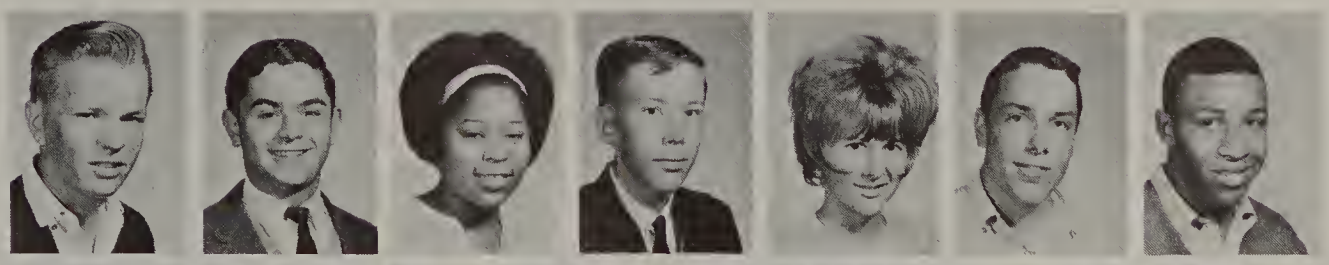

Russell, Sue
Sachs, Marianne
Sain, Mattie
Sanders, Barbara
Sanders, Dave
Savage, Bud
Scheid, Richard

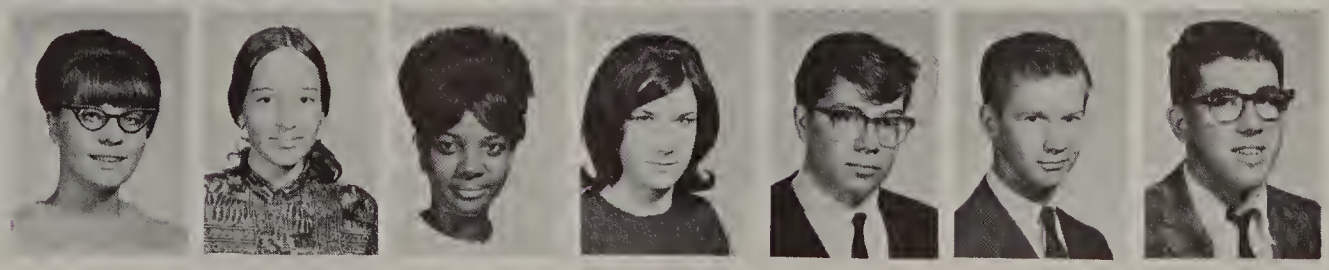

Observe this sweet, shy, innocent girl, who (disguised as Pam Harrington, mild mannered cheerleader) fights a never ending battle for pep, spirit, and the Central-way.

Schmitz, Tyler
Schmude, John
Schultz, Phyllis
Scott, Anna
Scott, Willie
Scribner, Fred
Seay, Ronald

Seiser, Gary
Seitz, Edward
Sellman, Molly
Seney, Sharon
Senter, Mary
Sheffield, Brenda
Shelton, Augustine

Shelton, Carol
Shepherd, Walter
Sherrod, Paul
Shields, Magdalene
Shireman, Tim
Shorter, Sandra
Shorter, Tyrone

Sickler, Lewis
Silverthorn, Alice
Simeneta, John
Simmons, Leroy
Simpson, Maxine
Slade, Judy
Sluka, Carol

Smith, Barbara
Smith, Betty
Smith, Diane
Smith, Forrest
Smith, Gettie
Smith, Joe
Smith, Ken

Smith, Marilyn
Smith, Roger
Smith, Veta
Spain, Eva
Stagg, Cheryl
Stahl, Raymond
Stamman, Diane

Steele, Dayne
Stephens, Irving
Stephens, Jewel
Stevens, Donna
Stewart, Gary
Stewart, Lillie
Stidham, Michael

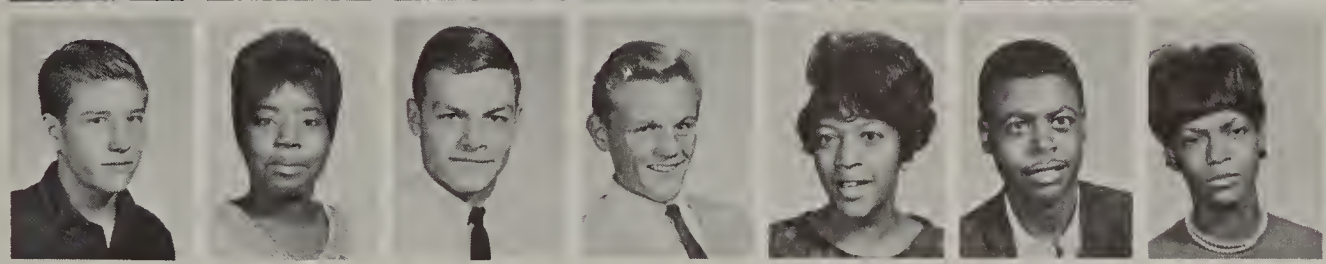

Stier, Michael
Stimage, Shirley
Storey, Dave
Strohm, Brian
Sullivan, Madeliene
Sullivan, Michael
Sullivan, Percie

Suma, Brian
Swan, Joyce
Tannehill, Robert
Taylor, Larry
Taylor, Lena
Taylor, Reta
Taylor, Sue

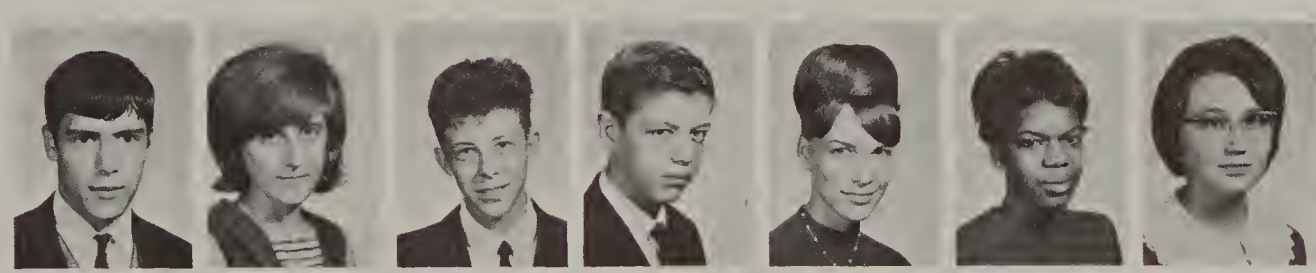

Terry, Phyllis
Terry, Stanley
Thomas, Ida
Thomas, Leroy
Thompson, Dannie
Todd, Susan
Travis, Fred

Carol Shelton, Pat Machiela and Leora Gerlinger.

Trevino, Carlos
Trevino, Mary
Trinidad, Patrick
Troutt, Bill
Troxell, Phyllis
Tucker, Eleanor
Turpin, Bruce

Twilley, Christine
Valenti, Rose
VanGuilder, Mike
VanHook, Linda
VanLinden, Bill
Vasquez, Mario
Vela, Delia

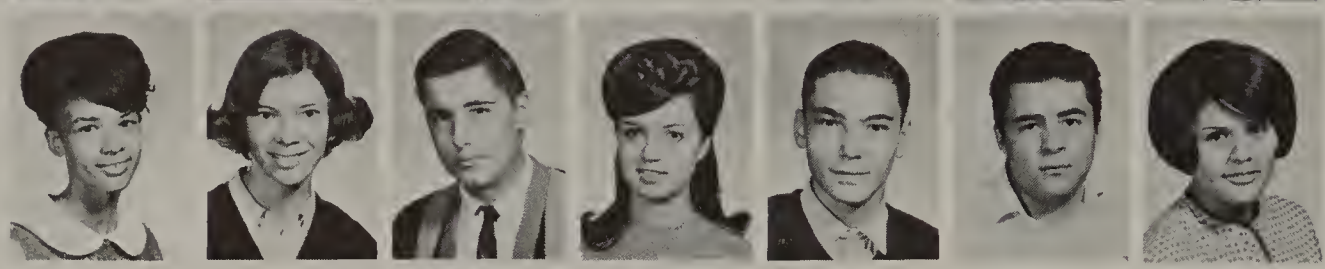

Linda Kreps: I'd rather fight than switch . . .

Vessells, Sharman
Villa, Albert
Villereal, Gary
Wagg, Steve
Waider, Debbie
Walden, Harry
Walden, Larry

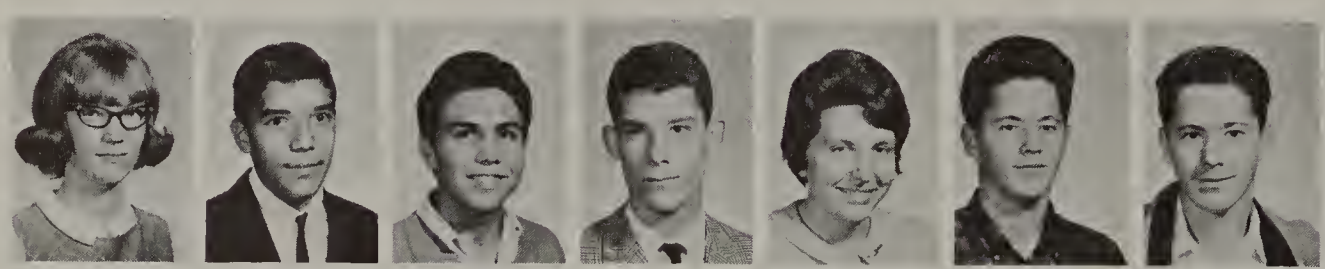

Walker, Bruce
Walker, Larry
Walker, Pat
Walker, Ruthie
Wall, Danny
Wall, Linda
Ward, Rachael

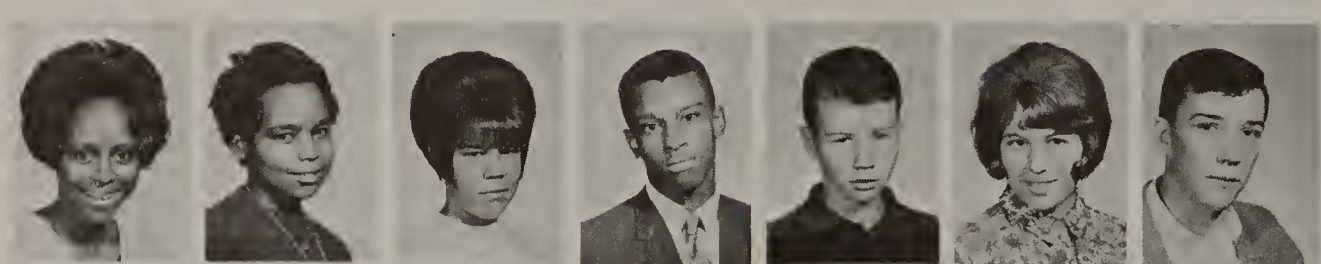

Wardlaw, Carrol
Wardlaw, Diana
Waring, Laura
Watkins, Ronald
Watson, Roger
Wayne, Carolyn
Webb, Jack

Welch, Douglas
Westbrook, Linda
Wetterhahn, Kris
Wheat, Martha
Wheeler, Cindy
Wheeler, Nancy
Whittaker, Connie

White, Arbella
White, Lee
Whiters, Dorethea
Wigent, Becky
Williams, Andrew
Williams, Bennie
Williams, Bonnita

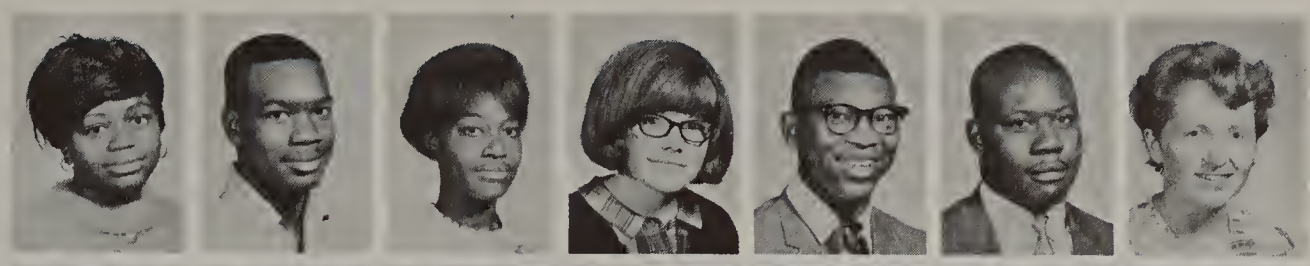

Williams, Clarence
Williams, Connie
Williams, David
Williams, Donna
Williams, Dwight
Williams, Lee
Williams, Mack

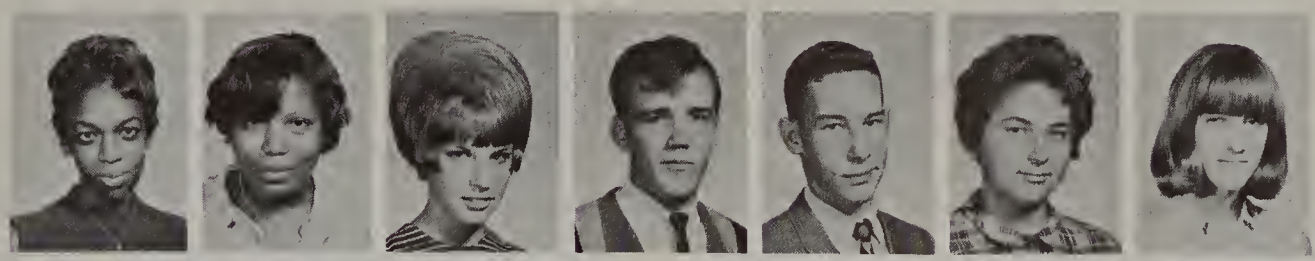

Williams, Patricia
Williams, Sandra
Williamson, Diane
Wilson, Keith
Wilton, Dennis
Wirth, Nancy
Wisniewski, Donna

Witherspoon, Deborah
Wold, Wendy
Worthy, John
Wright, Richard
Wurst, Heidi
Yansen, Jo Lynn
Young, Gail

. . . but don't bite the hand that feeds you ice cream bars.

How do you plan, build?

decorate
a float?
plan
a dance?
a pep rally?
put on
a parade?

Bill Gaukler's cooperation is sought by Marjy Rosner, float committee chairman. Assistant principal Donald McMillen and vocational instructor William Guthrie assisted with the frame construction.

The traditions of our school are based on Indian folklore. Anteneeban, Indian for "fall festival," is Pontiac Central's homecoming which celebrates our Indian heritage—a heritage of spirit and brotherhood.

Traditionally, the Chief represents spirit, his uplifted spear symbolizing the anticipation of the fans for a successful season. The Princess stands for the unity and brotherhood of our school, and her court represents the spirit of the student body and the high standards of Central.

Central's first homecoming with an elected Chief and Princess was celebrated on October 11, 1957. The winners reigned for only a week and were crowned at halftime ceremonies of the homecoming game. The band performed a lighted routine, making formations of an Oakland car, the first Pontiac.

This year, October 29 marked a day of excitement and inspiration. Student Council officers and the various committees and clubs contributed their efforts toward making Anteneeban a success. An impressive float, gaily decorated cars, a lively halftime program, and the "Spirit of Anteneeban" Dance proved to be worth the weeks of planning, frustration and hard work.

Little Orange Braided Squaw, Diane McCall, after barely escaping an attack by the Bay City wolf, informs the pep assembly audience that she is still intact. At the other end of the gym Pam Harrington attempts to climb the victory rope. It seems she's forgotten her cue. . . .

Chief Ron Lewis was elected with the following requirements: He was a senior with a good attendance record and carried a B+ average.

How do you elect a Chief and Princess?

Chief, Ron Lewis

Princess, Eileen Hatchett

How? With the proud Spirit of Anteneeban!

1965 Homecoming Court: Judy Almas, Rick Farms, Eileen Hatchett, Ron Lewis, Carole Beckett, and Jeff Stickney.

During half-time ceremonies, Kay Madsen, Student Council President (far left), kindles the spirit of students and alumni. Princess Eileen Hatchett and court members, Judy Almas and Rick Farms (middle), held up under bitter cold winds to excite a soaring anticipation in the crowd, an anticipation shared by the marching band (right) as it proudly displayed its new uniforms.

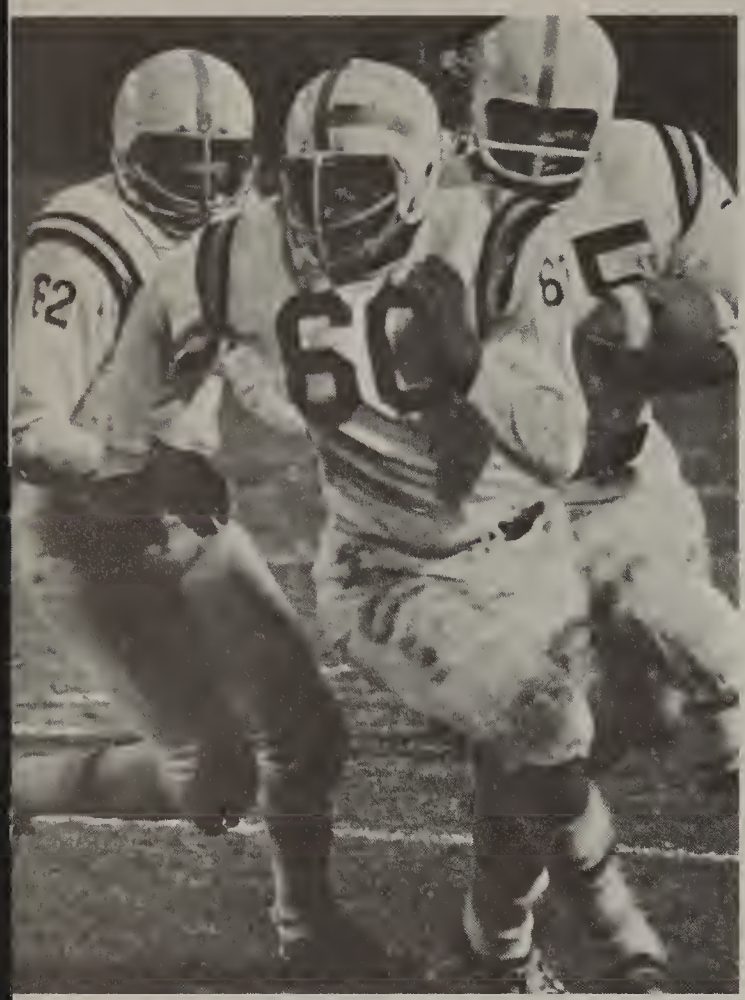

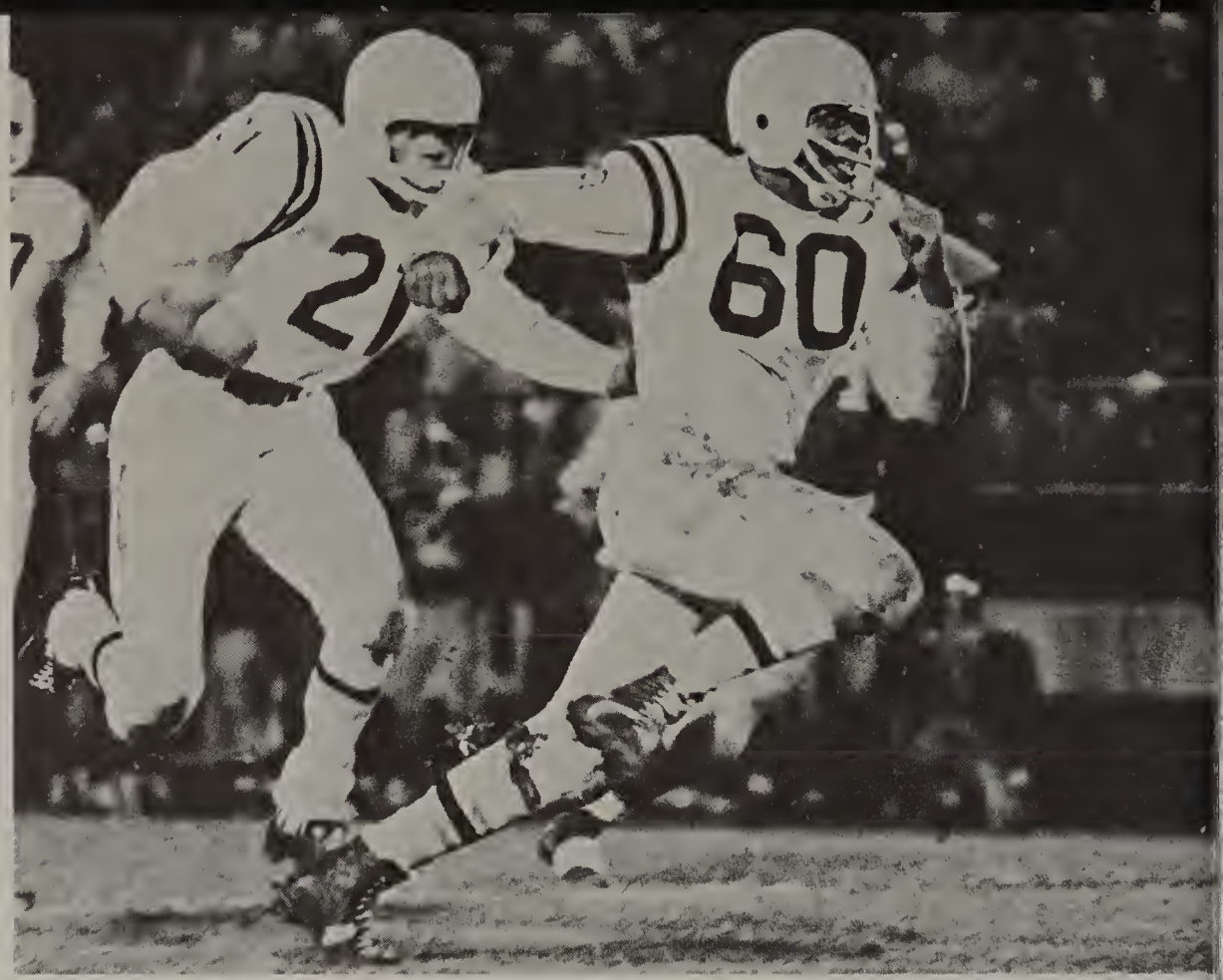

Left: Guard Sylvester Robinson (62) "pulls" with Leroy Jackson (60) to block for Karl Williams (25). Above: Walter Horton (21) gave his coaches a pleasant surprize as one of the Chief's best running backs. Detroit News All-State guard Leroy Jackson (60) was often called upon for a sixty minute performance.

Mighty Chiefs Rack Opponents

Above: Explosive halfback, senior Karl Williams (25) proved a capable performer on both defense and offense. Right: Fullback Ken Seay's (18) ability gives him a promising future. Murphy and Seay were co-captains of the squad.

In 1965 the PCH Chiefs overwhelmed their fans with football wizardry as they captured second place in the Saginaw Valley Conference and a place among the top ten teams in the class A ratings. Averaging only 175 pounds a man, the team combined skill and determination to produce a healthy 7–1–1 record.

Spirit reached a climax in the clash with top ranked Bay City Central. Undefeated Bay City possessed a twenty pound per man advantage and predictions gave the Wolves a twenty one point margin of victory. However, with a brilliant display of defensive strength the Chiefs barely missed a tie by the thin margin of two extra points. Although the 14–12 victory was Bay City's, the Chiefs proved themselves deserving of the high ratings given to them throughout the year.

This year the gridders had the distinction of being the first Pontiac team to defeat all three Flint schools. Of course, they beat Pontiac Northern.

Left: All-County back Ken Seay (18) gains key yardage as he outmaneuvers the Midland Chemics. Right: selected as Oakland County Coach of the Year, Paul Dellerba had his best season (7–1–1) in his six years at Central.

Junior Varsity; front row: Paul Baylor, Walter Woel, Ernie Lewis, Bob Danic, Ernest Barber, Jesse Bennett, Walter Terry, Joe Garcia, Frank Hupka, Rick Sherrell, Maurice Threlkeld. Second row: Dave Finley, Robert Copeland, Chris Northcross, Roger Raynard, Chuck Graham, Paul Hayes, Mike Stowe, Mike Shanholtz, Ed Lauckner, Bill Shoemaker, Chase d'Argy. Third row: Neil Gray, Jim Humphries, Jerry Miracle, Gregory, Mangia Robinson, Alfred Walker, Charles Mason, Larry Musgrave, Ed Zull, Keith Wilson. Fourth row: Coach Bill Richard, Coach Art Van Ryzin, Alton Wilson, Larry Tremper, Lary Froede, Jerry Allen, Michael Carter, Willie Black.

Central Gridders Compile Finest Record in 23 Years

Walter Horton (21) "turns the corner" as guard Leroy Jackson (60) blocks.

Varsity Schedule

PCH			
33	–	Arthur Hill	7
19	–	Midland	0
21	–	Flint Northern	0
6	–	Bay City Handy	6
6	–	Saginaw	0
20	–	Flint Southwestern	0
20	–	Flint Central	6
12	–	Bay City Central	14
14	–	Pontiac Northern	9

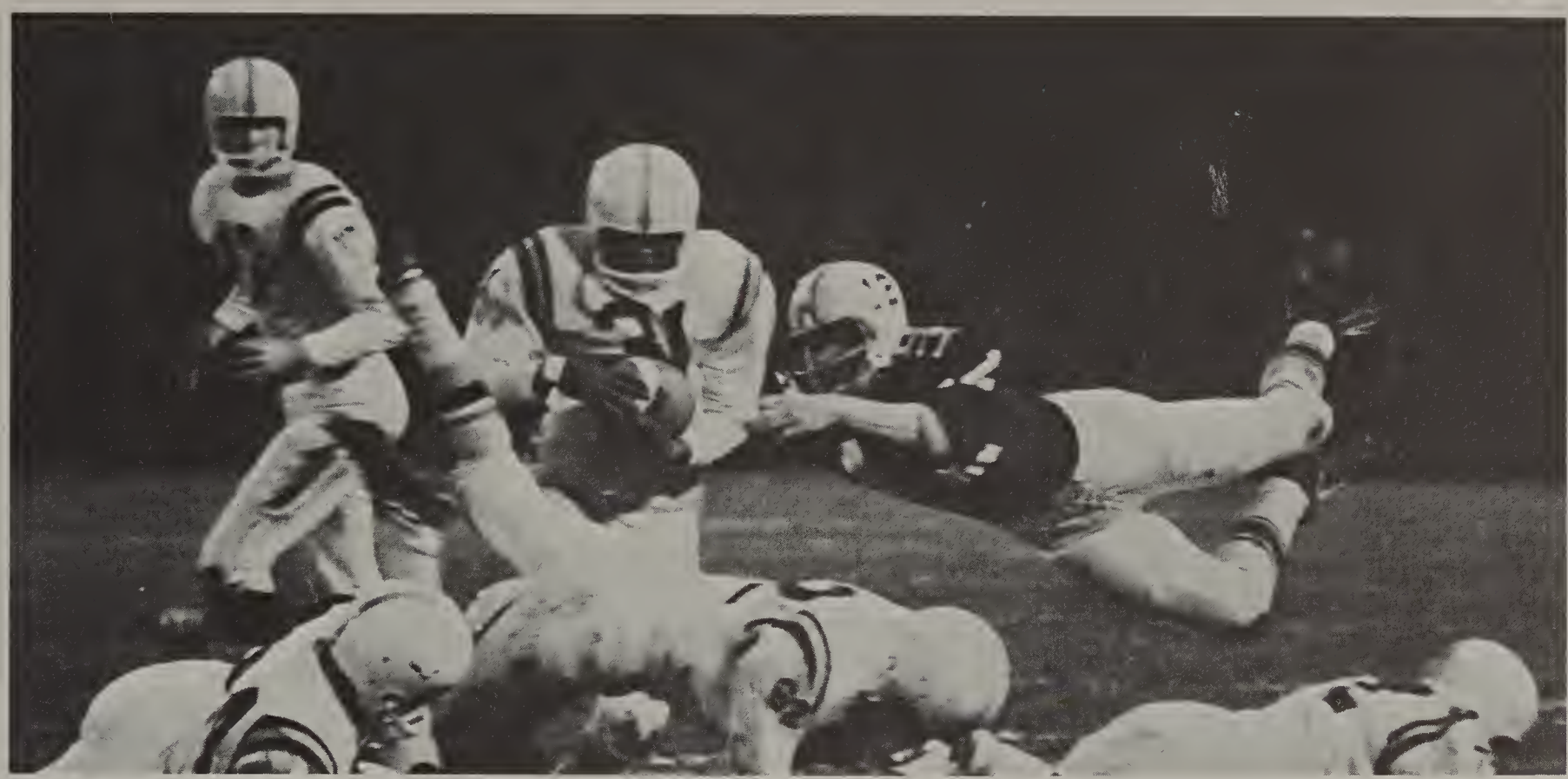

Halfback Don Lavalis (31) eludes an opponent's desperate, flying tackle. Lavalis was a deceptive runner for the Chiefs.

Varsity; front row: Danny Irwin, Tom Jenkins, Rick Fox, Tom Howard, Walter Horton, Herbert Mullen, Kenneth Seay, Karl Williams, Don Lavalais, Percy Pleasant. Second row: Andy Stowe, Jerry Murphy, John Sluka, Mark Post, Lewis Sickler, Marvin Quince, Roger Shafer, Arthur Jefferson, Bennie Williams, Bruce Turpin. Third row: Art Wiggins, Sam Ewalt, Paul Roberts, Keith Dextrom, Bob Boyce, Ken Vollmar, Ron Seay, Larry Lewis, Jim Stockwell, Fred Edwards. Fourth row: Leroy Jackson, Jim Shorters, Mike Shorters, Larry Jackson, Michael Prince, Lee White, Sylvester Robinson, Eddie Copeland.

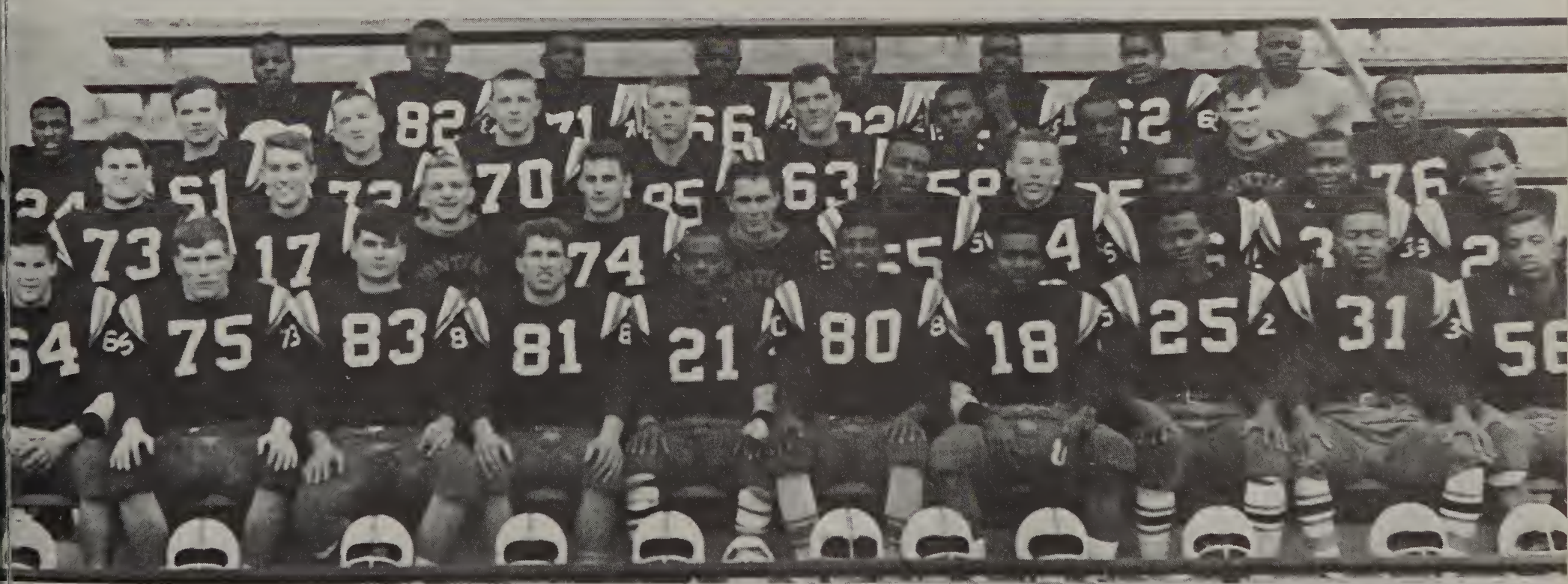

Co-Champs of the Valley

Chiefs are district champs

Jim McClendon–22

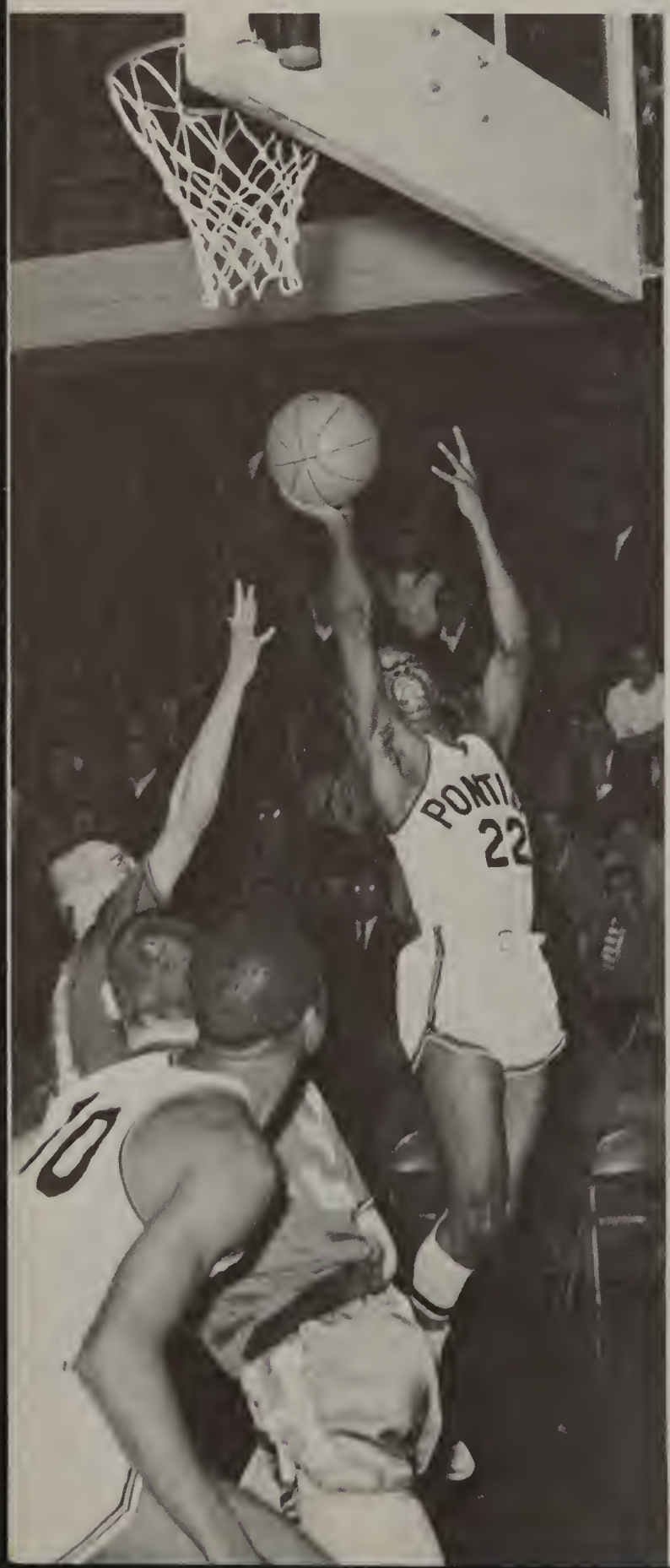

Jesse Evans–40

Prentice Hill–10

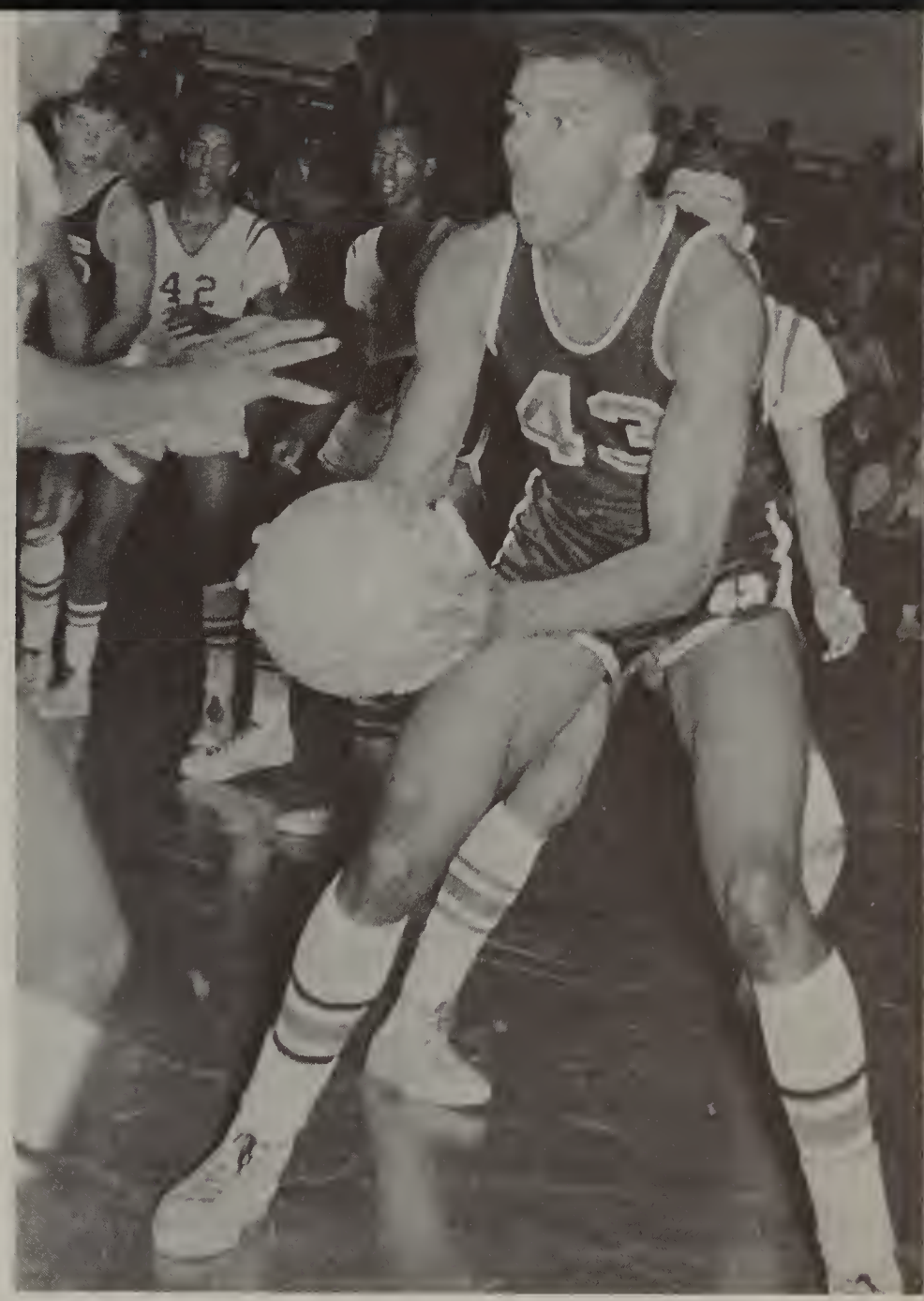

Willie Craft–43

Ed Pruitt–12

The Chiefs, co-champions of Saginaw Valley, displayed experience in producing a 16–4 record. Among their victories came two wins in inter-city competition with Pontiac Northern, making the accumulated record against Northern 17–2. By winning the district competition, the Chiefs went into regional competition but were defeated by Ferndale, 46–52.

The team was comprised mainly of seniors. The starting line-up consisted of Jessie Evans, Larry Platt, Willie Craft, James McClendon and Ed Pruitt. Underclassmen players included Prentice Hill and Alton Wilson.

The junior varsity also presented an admirable record of 13–3. Top scorers included Jewel Stephens, John Childs and Gordon Hamilton. Maurice Threlkeld and Walter Causey aided in balancing the squad.

Varsity; first row: Danny Daniel, Prentice Hill, William Smith, Ed Pruitt and James McClendon. Second row: Manager Henry Glover, Larry Platt, Jessie Evans, Willie Craft, manager Don Robinet and Coach Fred Zittle.

Larry Platt–32

Varsity Schedule

PCH	
81—Waterford	59
66—Flint Central	51
91—Bay City Central	51
55—Arthur Hill	53
82—Pontiac Northern	57
67—Midland	54
72—Flint Northern	52
92—Bay City Handy	47
61—Saginaw	59
54—Flint Southwestern	56
81—Flint Central	54
59—Bay City Central	60
54—Pontiac Northern	41
65—Midland	57
65—Flint Northwestern	76
56—Flint Northern	52
63—Waterford	50
72—Waterford Kettering	53
66—Warren Cousino	62
46—Ferndale	52

J.V. Schedule

PCH	
67—Waterford	34
51—Flint Central	52
75—Bay City Central	40
85—Arthur Hill	69
71—Pontiac Northern	60
80—Midland	62
64—Flint Northern	54
77—Bay City Handy	30
64—Saginaw	81
73—Flint Southwestern	61
71—Flint Central	50
87—Bay City Central	51
72—Pontiac Northern	62
54—Midland	55
62—Flint Northern	48

Junior Varsity; first row: Gordon Hamilton, John Childs, Walter Terry and Jewel Stephens. Second row: Coach Ralph Grubb, Leonard Cole, Walter Causey, John Spandburg, Rudolph Churchwell and Robert Johnson.

Sophomore squad; first row: Paul Bailey, Lewis McNeir, Larry Lewis, Harold Parker, Craig Smith and Bill Howell. Second row: Hanely Johnson, Frank Russell, Anthony Snoddy, Mike People, Ricky Sherrell and Rudolph Churchwell.

Diamond Wizardry

First row: Glen Kitchen, Paul Roberts, Bob Boyce, Frank Deni, Rick Farms, Ed Bishop and Melvin Boothe. Second row: Gary Villereal, Shelly Moncrief, Ernest Lewis, William Garling, Roger Shafer and Lary Froede. Third row: Jerry Murphy, Gary Richardson, Bill Rollo, Dick Dooley, Jim Houser, Alvin Bassent, Danny Irwin and Tom Howard.

J.V. Hopefuls.

Rick Farms

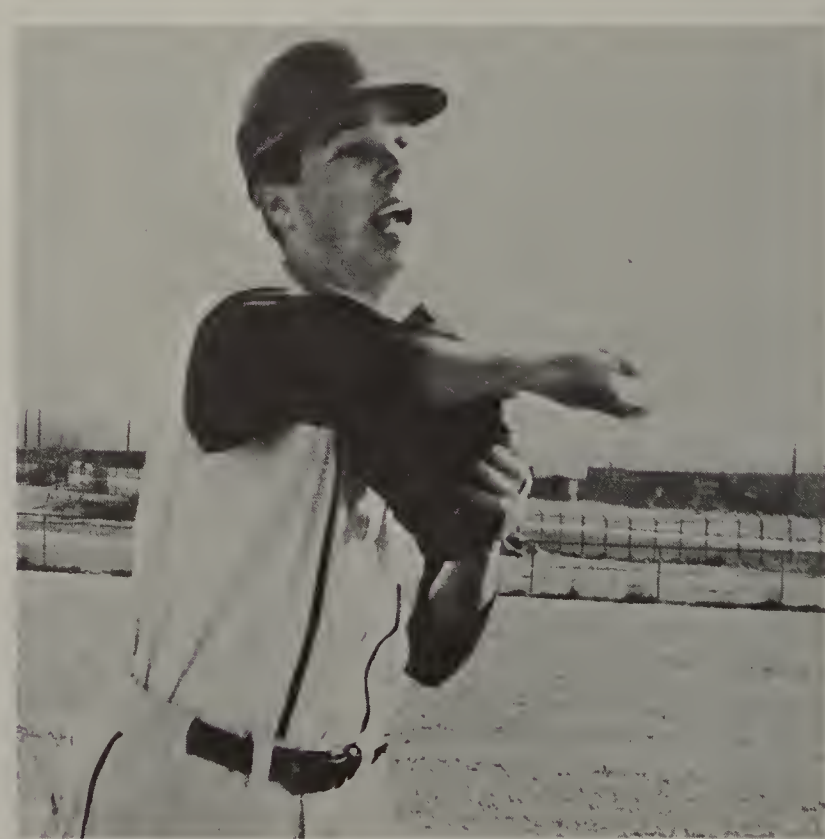

Varsity	
Waterford Township	Away
Pontiac Northern	Home
Arthur Hill	Away
Midland	Home
Flint Northern	Away
Bay City Handy	Home
Saginaw	Away
Flint Southwestern	Home
Flint Central	Away
Bay City Central	Home
Pontiac Northern	Away
Pontiac Press–Pontiac Parks Tourney	

Paul Roberts and Tom Howard

Frank Deni

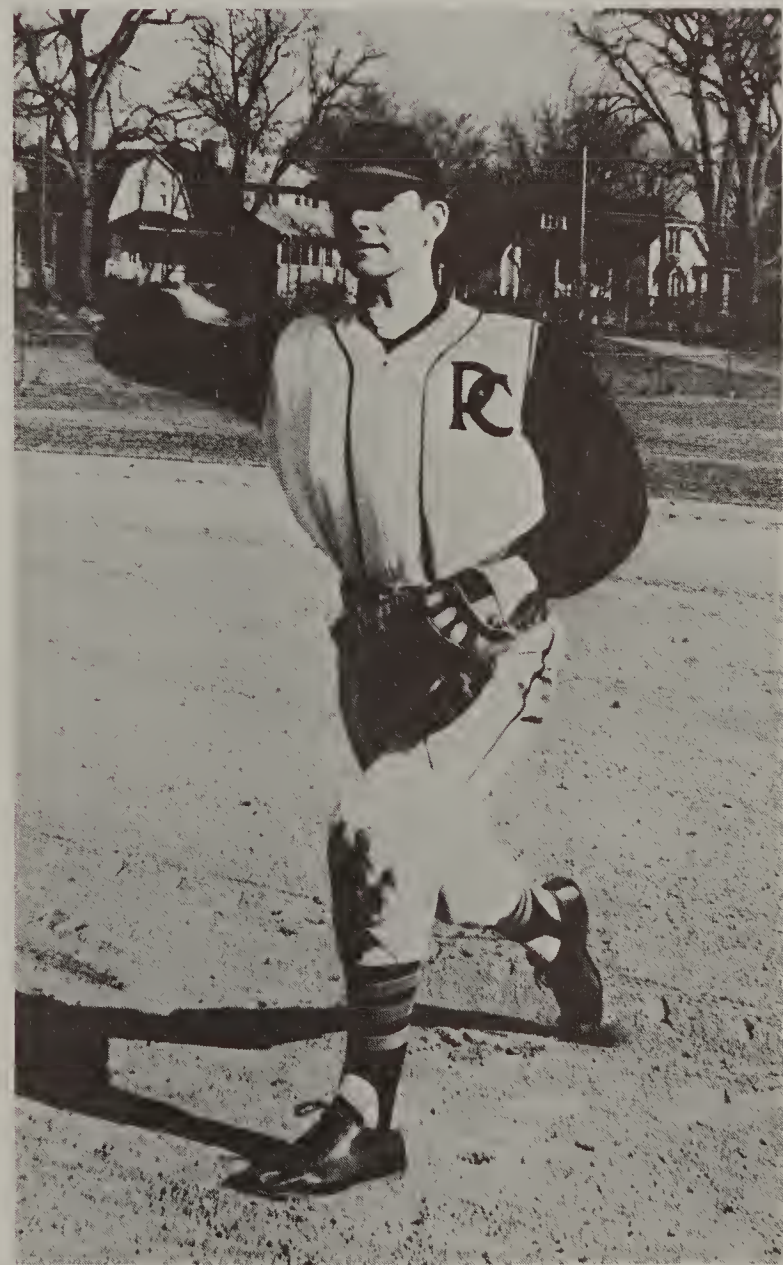

Jerry Murphy

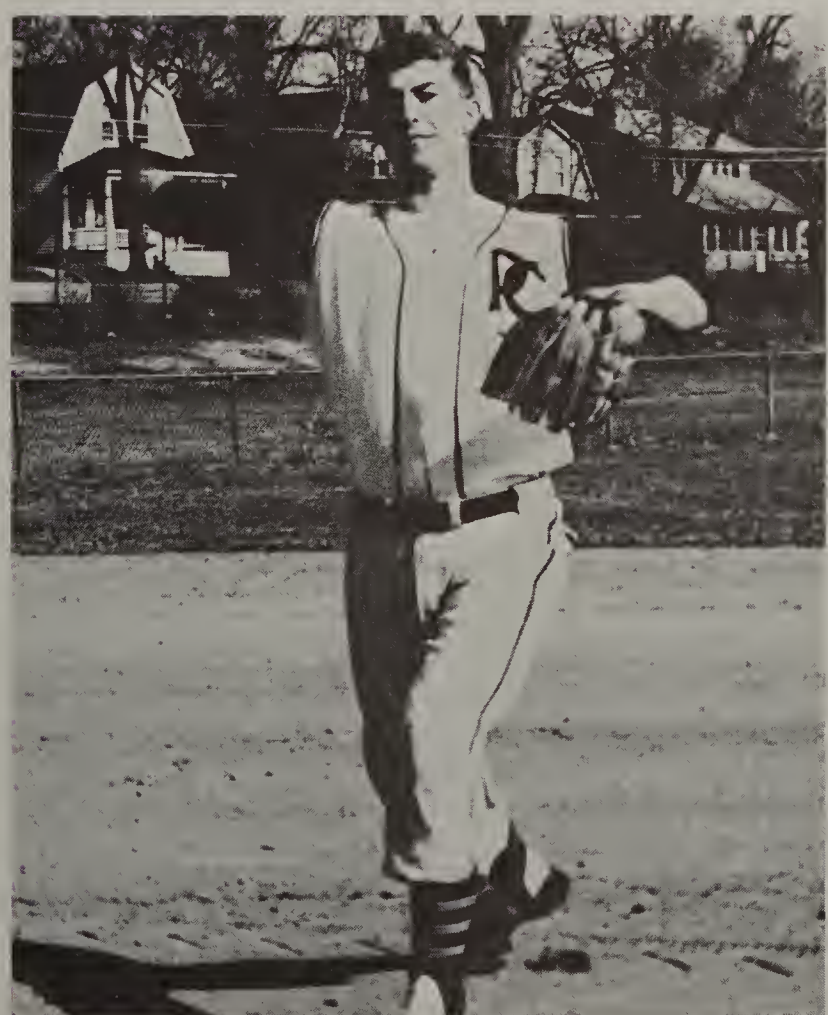

Cheerleaders, Dolphins Sparkle!

In the promotion of school spirit at Pontiac Central, the group which plays the most active part is that of the cheerleaders. Besides their regular function at school athletic events, this group of twelve girls plans each pep assembly and sells ribbons and buttons to aid the Booster Club fund. This year, they have worked with the Cheerblock and have also perfected mount cheers which provide a more vigorous appeal.

In preparation for this past year, the cheerleading squad attended Camp All-American at Hartland, Michigan, last summer, where they won three first place awards for original pep assemblies, original sideline cheers, and for the creativity of their notebook of the camp activities. Their preparation effort has indeed been rewarding.

The three little pigs chant defiance at the Bay City Wolf.

Front row: Pam Harrington, Judy Almas, Debbie Gordon, JoLynn Yansen.
Second row: Cecelia Hunt, Vicki Leczel, Cindy Gowen, Linda Jackson.
Third row: Carole Beckett, Diane McCall, Jo Johnson, Eileen Hatchett.

Diane McCall-cheerleading Captain during the football season.

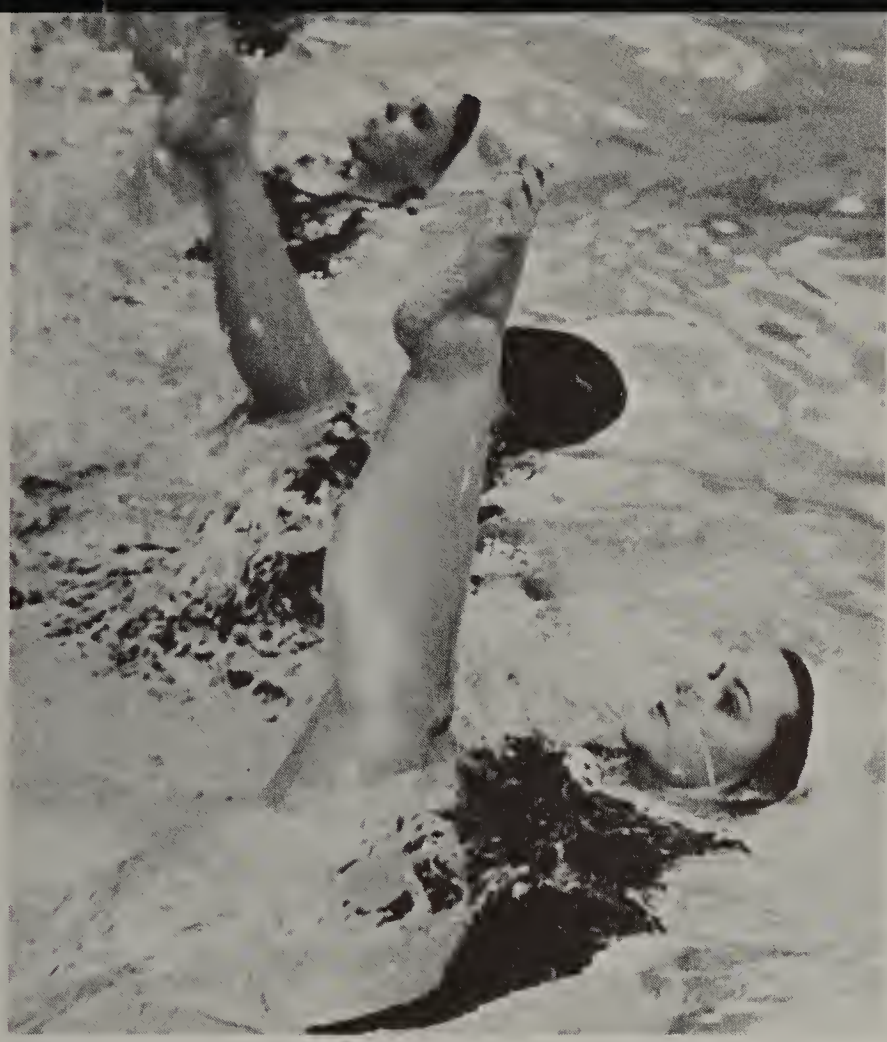

Molly Sellman and Cindy Howlett perfect ballet legs before running through a show routine.

Monopoly is a game of chance—but such was not the case as the Pontiac Central Dolphins put both skill and effort into the preparation for their annual show which was entitled *The Monopoly Game.*

Topics of the various routines were centered around the property on the Monopoly board and included New York Avenue, Marvin Gardens, Pacific Avenue, Water Works, the railroads, and the jail. "Chance" was the topic of the senior trio and the duets were entitled "Go" and "Oriental Avenue." "Luxury Tax" was personified in the senior solo.

In preparation for the show, the Dolphins attended two synchronized swimming clinics at Eastern Michigan and Ann Arbor earlier in the school year.

"Chubby Flakes"

Front row: Connie Vanderlind, Lynn Henderstein, Kathy Kendrick, Lupe Rojas, Aleda Reid, Chris Mason, Chris Blakeney. Second row: Sue Ninotti, Mary Jo Meyers, Peggy Oneil, Sonja Hutchison, Cindy Howlett, Marcia Luther, Lorraine King, Chris Dawson, Pat Machiela, Ann McLean, Darlene Morrissey, Diane Nichol, Diane Shane, Kathy Doig, Carol Gaydos, director Dorothy Chantler. Third row: Beth Vershure, Joy Pepper, Susie Strait.

Kick off in PCH's pool! - Dolphin Chris Blakeney.

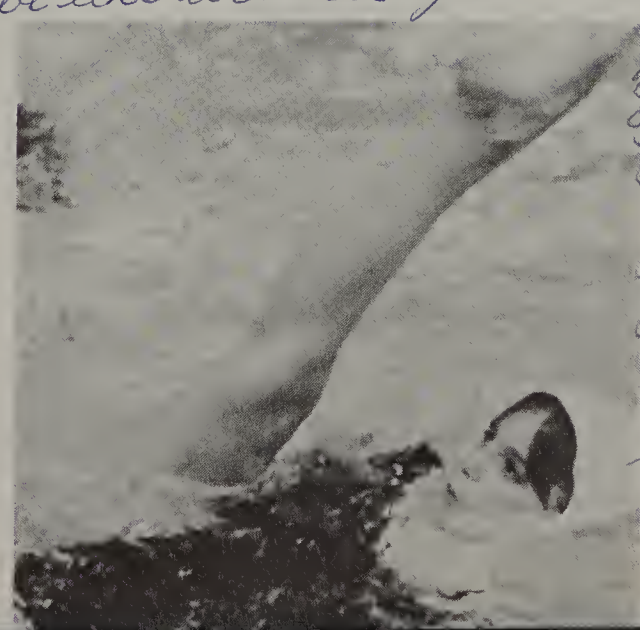

Jeff - I'm gonna miss ya! "Sniff Sniff". Really - I can't even imagine what next year will be like without you Seniors. One wonderful quality about you, Jeff - you're always so happy! I love people like that! Congrat - on making the COURT! We're proud of you! Thanx for the swell memories! Love, Lynne

Kiss Me Kate

starring the Central players directed by C. Stuart Packard, A. Michael Dempsey

Bob Prevette (Fred Graham) and Connie Vanderlind (Lilli Vanessi).

On the eve of the first anniversary of their divorce, Fred Graham and Lilli Vanessi are rehearsing for the leading roles in *Taming of the Shrew.* Bill Calhoun, a member of the cast, has incurred a gambling debt and tells actress Lois Lane he has signed Fred's name to an IOU.

As the play begins, Fred, as Petruchio, seeks a wife and finds a fascinating possibility in the Shrewish Katherine, as played by real life ex-wife Lilli. In the meantime two thugs arrive and demand payment from Fred for Bill's IOU. At first, Fred claims he has signed no such document, but when Lilli threatens to leave the show for Fred's too realistic portrayals of the shrewtamer, he changes his mind. He talks the gunmen into donning costumes and escorting Lilli bodily through all the scenes for the remainder of the play's engagement.

In the end, Fred tames the shrew, both on and off stage, their real life romance is revived and the gunmen get a good lesson in Shakespeare.

Under the direction of Stuart Packard, *Kiss Me Kate* had six performances: two matinees, Thursday, March 24 and Thursday, March 31, and four evening performances, Friday, March 25, Saturday, March 26, Friday, April 1, and Saturday, April 2.

Michael Dempsey directed the outstanding music score by Cole Porter which consists of "Wunderbar," "So In Love Am I," "I've Come To Wive It Wealthy In Padua," "Too Darn Hot," "Where Is The Life That Late I Lead," "Always True To You (In My Fashion)" and "Brush Up On Your Shakespeare."

continued

Jo Johnson (Lilli Vanessi) and Victor Adams (Fred Graham).

Jim Filak (Bill Calhoun) and Cindy Gowen (Lois Lane).

Mike Leacher (Harry Trevor), Jo Lynn Yansen (Lois Lane), Kirk Lindquist (Bill Calhoun), Warren Petiprin (Doctor), and Jo Johnson (Lilli Vanessi).

Bob Prevette,
Victor Adams
tame
the shrew,
Connie Vanderlind,
Jo Johnson

Mary Jo Myers, Carole Beckett, Connie Weber and Chris Emerson.

Jerry Murphy (First Gangster) and Tom Howard (Second Gangster).

The lead roles incorporated Bob Prevette and Victor Adams as Fred Graham (Petruchio), Connie Vanderlind and Jo Johnson as Lillie Vanessi (Kate), Cindy Gowen and Jo Lynn Yansen as Lois Lane (Bianca), Jim Filak and Kirk Lindquist as Bill Calhoun, Jerry Murphy and Rob Gordon as the First Gangster and Tom Howard and Mike Newman as the Second Gangster.

Behind the scenes, the students who added the finishing touches to the play were Gail Caughill (Student Assistant Director), Jim Stockwell (Stage Manager), Ned Baker and Forrest Roguske (Publicity Co-chairmen), Pam Harrington and Marilyn Smith (Costume Co-chairmen), Kathy Vandergriff and Darlene Morrissey (Property Co-chairmen), Judy Almas and George Ellenwood (Tickets and Programs Co-chairmen), Al Walker and Bob Alexander (Lighting Co-chairmen) and Cindy Jones and Barbara Hillsey (Make-up Co-chairmen).

Bob Prevette (Fred Graham) and Brian Rosenthal (Harry Trevor).

Pat Ressler, Pam Harrington, Ann Dunlap (Nurse), Chris Blakeney, Kirk Lindquist (Bill Calhoun), Warren Petiprin (Doctor), Fred Travis (Gregory), Chris Emerson and Dan Cooley (Phillip).

Gail Caughill (Student Director).

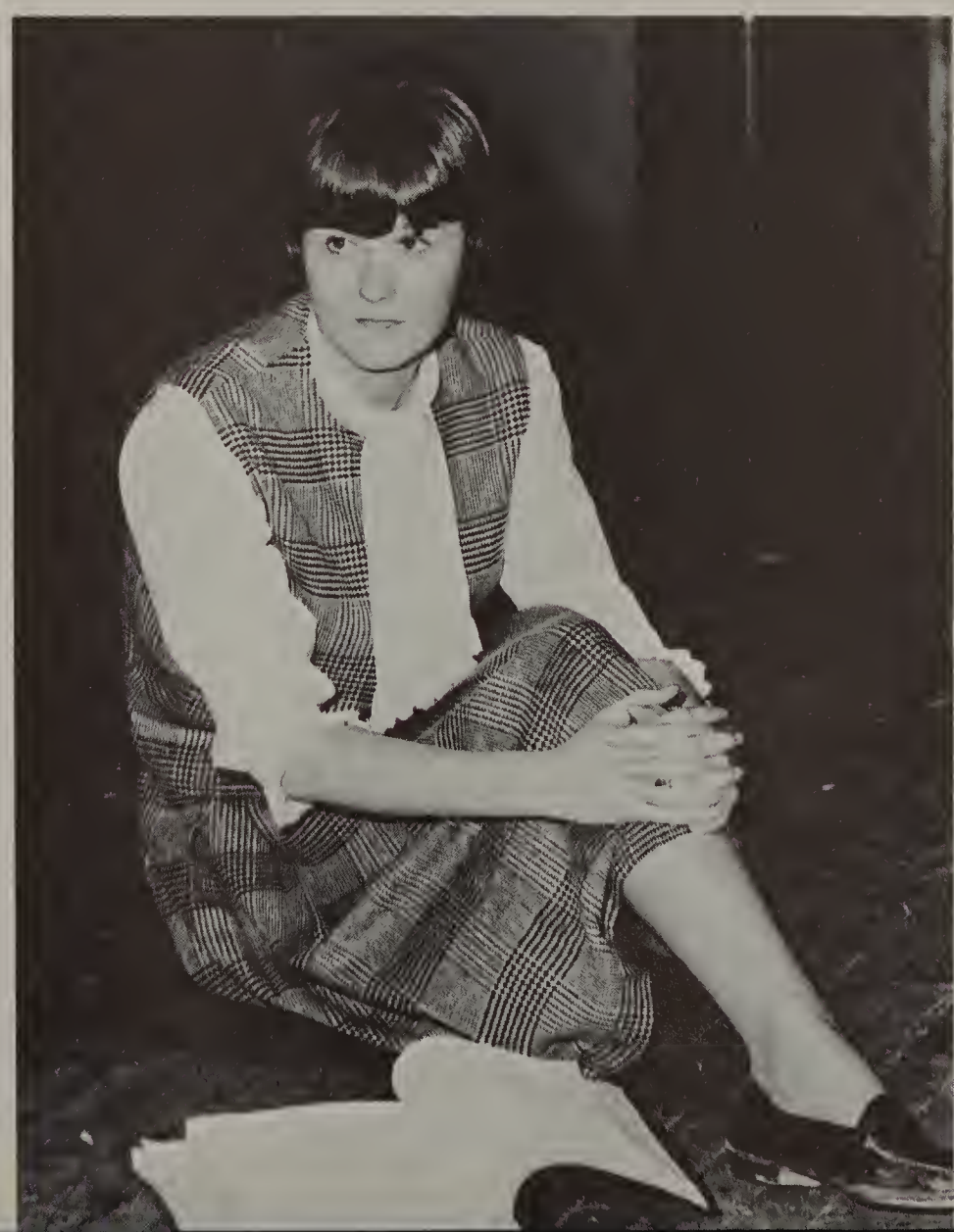

Go get a hamburger in a GTO.

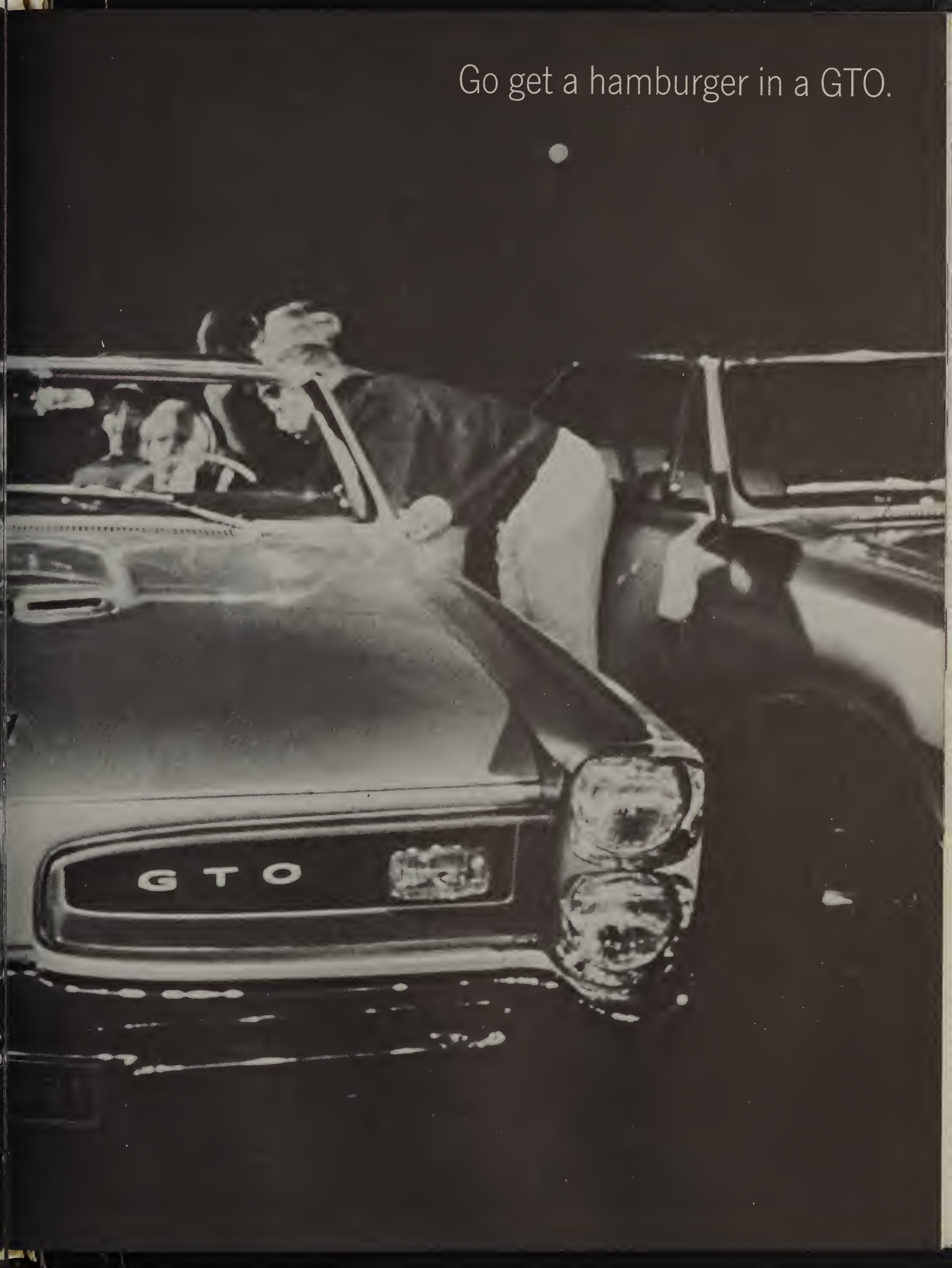

The wise man looks into space

and knows there is no limit to dimensions

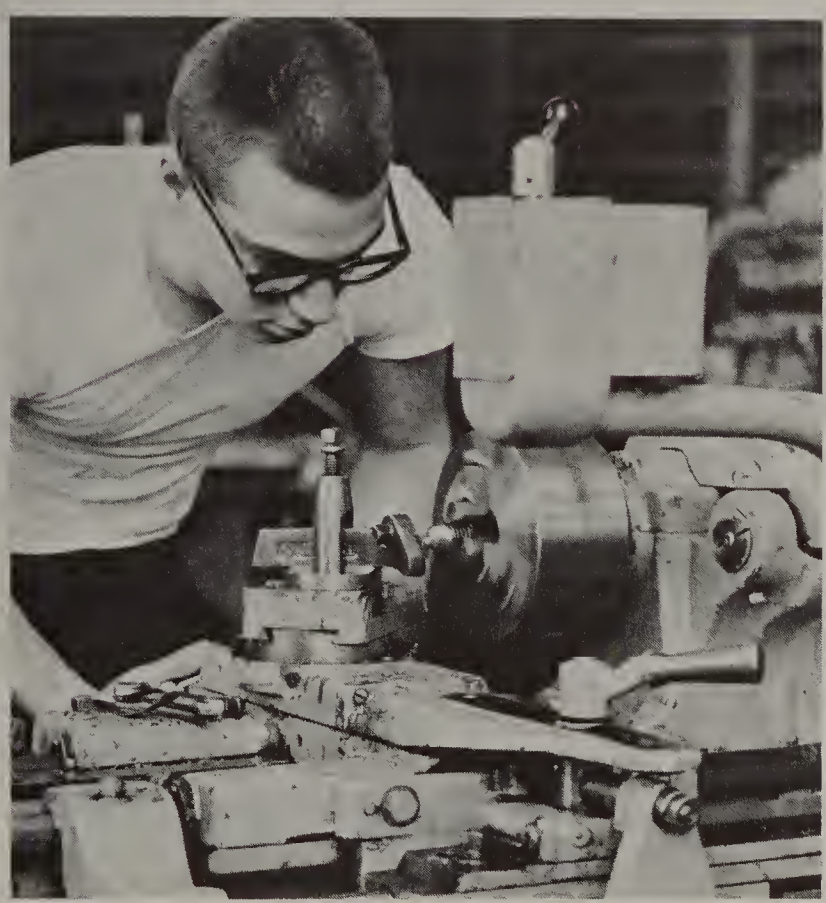

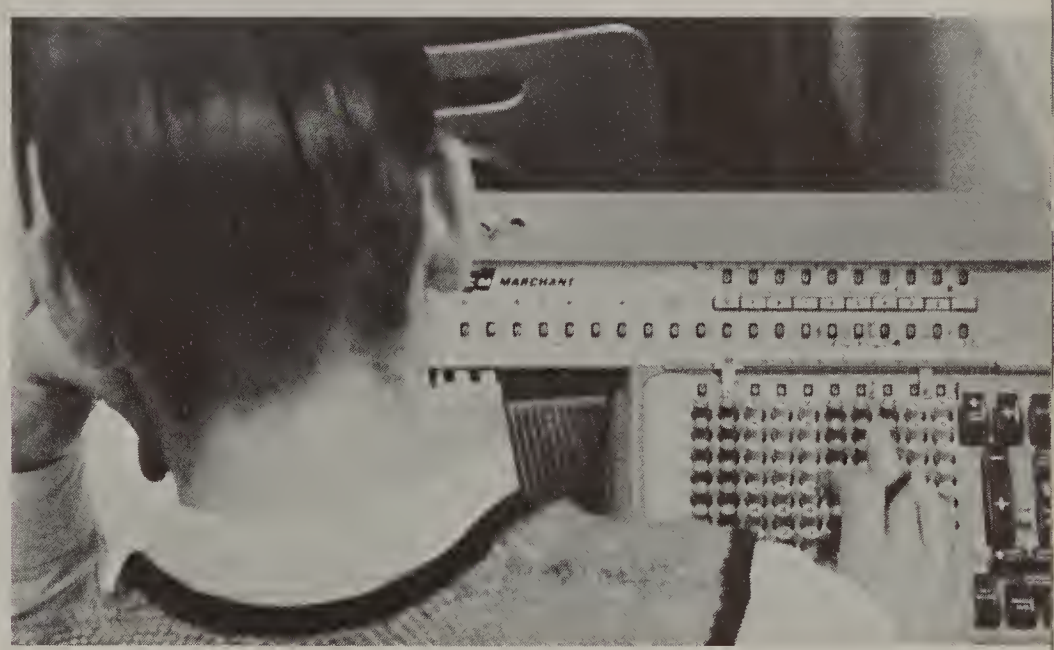

Albert Cannon and Robert Johnson work with various crystals, acids and solutions in an attempt to make logical deductions from experimental observations.

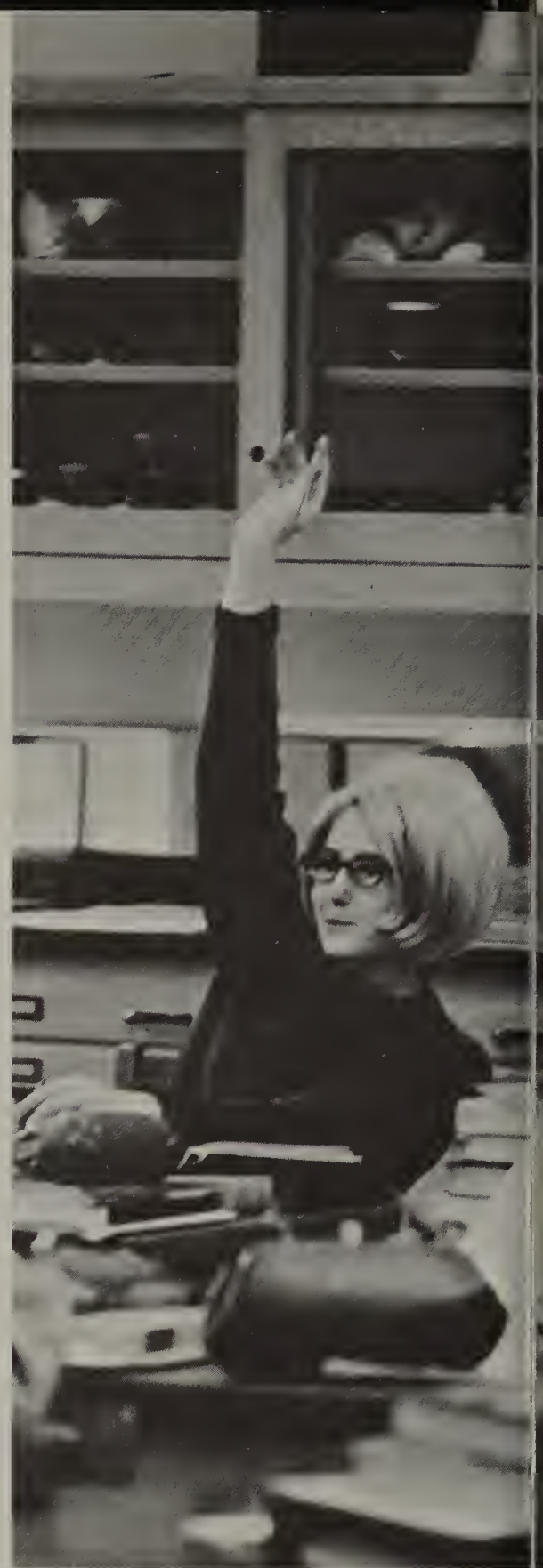

In biology, Laura Seiss finds that curiosity and doubt lead to questions, and questions lead to answers.

Observation and Classification

Observation and classification are part of the thought progression the Science Department aspires to develop in each of its students. Analysis and prediction complete this system of reasoning. It is felt by the staff members, including Albert Cannon, new to PCH, that if their students retain this method of logic they will become more responsible community members.

Department head, David Siple, hopes to see advanced courses such as bio-physics and bio-chemistry instituted in the PCHS curriculum to provide interested students with greater scholastic challenges.

Jerry Beckner

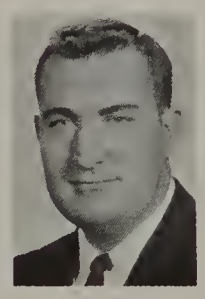

James Bowie

David Siple (above) demonstrates to his physics class how to "play" in the "waves" without going to the beach.

Cynthia Bryant, Lisa Koper and Nancy Hsu (below) seek the laws of physics by experimentation. Peering through scratches on a blackened slide, Cynthia (right) is able to see the effect of refracted light.

Analysis and Prediction

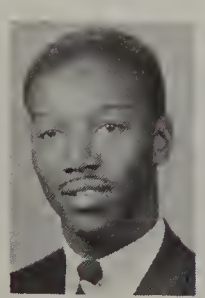

Albert Cannon

Marion Lehner

Maurice Levine

Lester Mack

David Siple

Douglas Treais

Judy Ungvary

Algebra helps to develop in Frank Hupka the ability to determine and recognize mathematical relationships (left). Each of the above math wizards, Richard Cody, Walter Shepard, Chuck Wilkison, Dave Ennis, Mike Vanguilder, Douglas Shelton and Jeff Ross (not shown), qualified for the second part of the Michigan Mathematical Prize Competition. Stuart Choate, chairman of the math department, solves and explains a trig problem to Dennis Blanchard and Isabel Seelye (below).

Fundamentals of Basic Math . . .

The Mathematics Department covers everything from the fundamentals of basic math to the complexities of computers. These courses form a basis for students interested in vocational, business, scientific or mathematical careers.

Those on the advanced program have had Algebra 1, 2 and 3 before reaching high school. Their curriculum from the sophomore to the senior year consists of combined plane and solid geometry, followed by Algebra 4 and Trigonometry, and finally, elementary functions, computer programming and analytical geometry.

This program, which is varied for other college-bound students, does not monopolize the department. Special emphasis is placed on basic math and applied math for students entering business and technical fields immediately after graduation.

Joseph Blank

Eleanor Carte

Peggy Joos and Floyd Baker play games with cartesian co-ordinates.

Realizing that individual instruction can lead to better understanding, Joseph Blank assists Jack Webb and many other students to a more complete comprehension of math concepts (left). Charlene Woody observes as James Parker, geometry and general math instructor, unveils the mystery of math (right).

to Complexities of Computers

Stuart Choate

Mary Gibbs

Betty Gillow

Dolores Morse

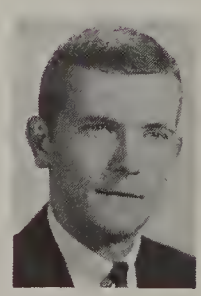

James Parker

Eddie Porter

Roy Gallipo

Linda Frayer's talent in commercial art was uniquely rewarded when her design was selected for the 1966 Quiver cover.

While rummaging through art journals Sharon Seney and Belinda Brown uncover and discover interesting techniques and ideas for new projects.

Art Classes Encourage Talent, Good Taste, and Community Support

The art department encourages students to strive for three basic goals. First, is the hope that students will develop facility in the many art media available to them. Secondly, it is hoped that the individual student will become aware of quality in an art product and be able to adequately judge his own work. Thirdly, according to John Allshouse, the department hopes its students will become "art supporting citizens in the community."

The classes of John Allshouse and Jean Smith produced twenty pieces which were entered in the Scholastic Art Awards Contest in Detroit.

John Allshouse

Jean Smith

Eenie meenie minie moe, who can sing this note so low.

Heard in the Music Department are sounds of chamber, folks, classical, and popular music. The concert, or marching, band is the nucleus of the instrumental section. Many students are members of the band or the orchestra. The orchestra many students of which are members of the Pontiac Symphony Orchestra, is devoted to chamber and symphonic music.

The vocal sections main group is the A cappella Choir, which performs in many concerts, as do the bands and orchestra. One special feature of the choir and orchestra was the Schubert Mass in G. The Sophomore Choir, Senior Girls, Central Songsters, Senior Boys, Madrigal Singers and various other groups are organized by the Music Department.

Pontiac Central's music groups entertained at a local bank during Christmas.

Richard Morse

Robert Peterson

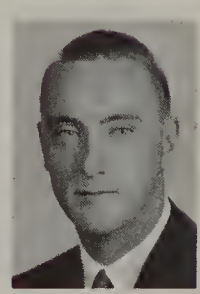

Michael Dempsey

Judy Wade

Rhythm, Melody, Harmony!

Mary Ellen Menear (above) assists Elise Best in locating enough novels for her English 8 classes. Elsie Minor (right) watches Richard Pinkham and thinks to herself "I don't like his attitude." David Jackson (below) reflects the intensity that continually prevails in Marla Jackson's English classes.

National Defense Education Act helps build and outfit a program equipped to upgrade student language skills and interests

Ida Barr

Elise Best

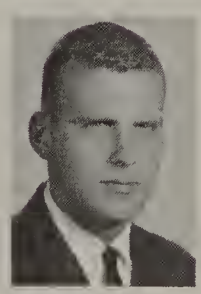

Kenneth Brown

Esther Eis

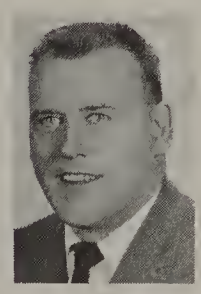

Lewis Hayner

Francis Haynes

Brenda Hedge

James Hudson

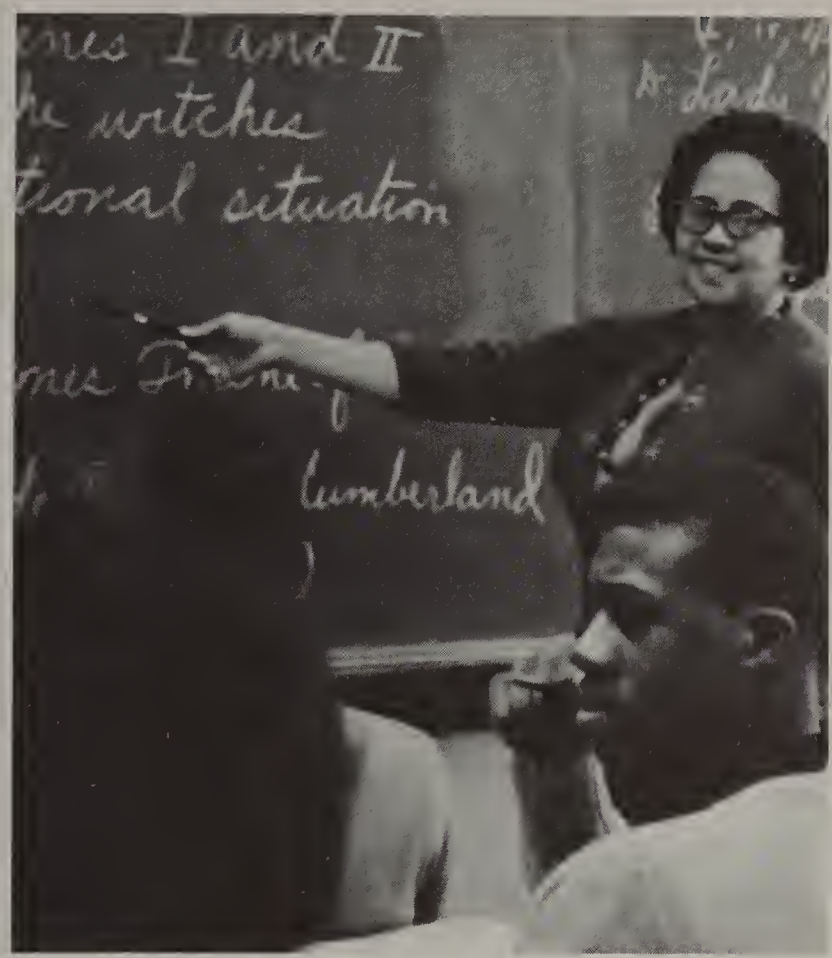

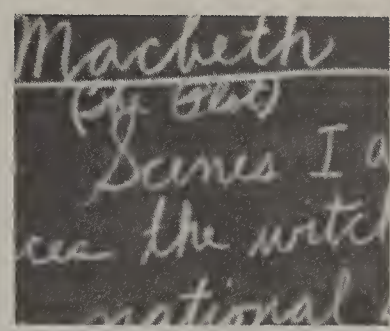

Helen Norton (left) reveals to her junior English class Shakespeare's tragedy, Macbeth. *Cathy Markwood (above) finds time to read an absorbing book during spare time in English class. Tom Pepper (right) asks Pat Machiela to "get-a-load of that last paragraph."*

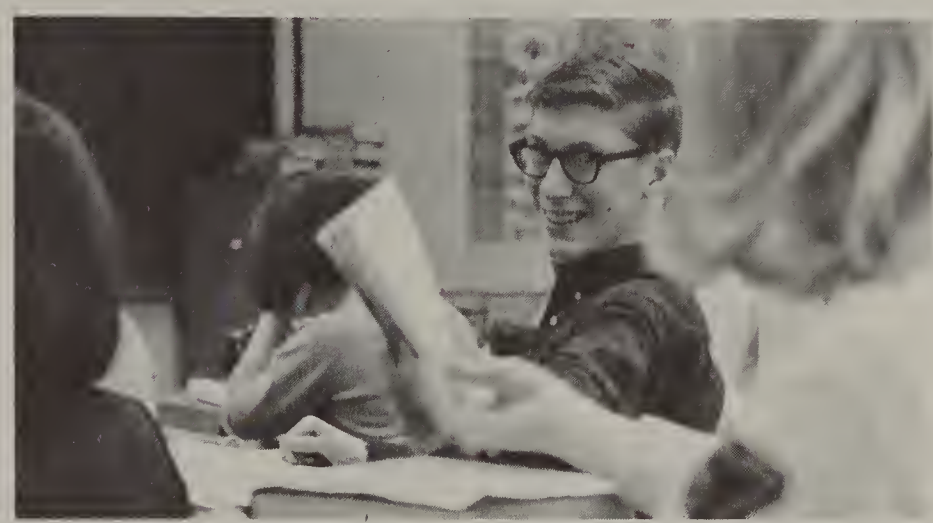

To interest the student in a broad field of language arts, and teach him to appreciate various literary forms and styles are some of the many goals of our English Department.

The first step in accomplishing these goals was taken when the department acquired a variety of new teaching equipment through the National Defense Education Act (N.D.E.A.). They include record players, over-head projectors, and duplicators. In addition to this equipment the entire textbook series was revised and over eighteen hundred new paperbacks were added—thus increasing the opportunity for the student to develop good reading techniques.

Among the classes offered are college preparatory English, terminal or general English, courses for special help in reading and business English—all attempting to fit the student's individual needs.

Origins, a compilation of student creativeness in literature and art, was again published under the auspices of the English Department.

William Richardson

Marla Jackson

Maxine Jackson

Blair Johnston

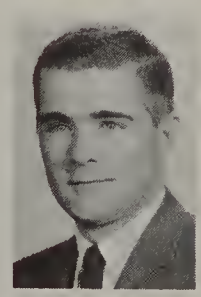

Michael Kenney

Judy Misner

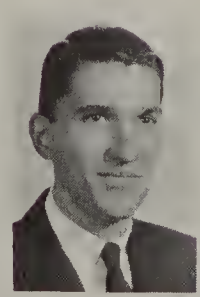

David Muxworthy

Helen Norton

"Senators" Donna Folsom and Barbara Williams listen attentively during a mock congress session in Wilfred Jensen's civics classes.

"Senator" Richard Anderson (right) introduces a bill.

Mr. Jensen (right) offers suggestions to "Senator" Anderson in creating a compromise with those who oppose his bill.

Initiative on the part of both students and teachers is evident in the Department of Social Sciences.

Civics classes have held mock national party conventions in which they have written platforms, made posters and given campaign speeches. They also have held mock congressional sessions through which students thoroughly familiarize themselves with the legislative processes.

The economics classes, as an initiation into the study of the stock market, have contributed funds for the purchase of shares in the Ford Motor Co.

The department seeks to give its students a greater appreciation of our country's institutions and culture in conjunction with those of other countries.

To study our social, religious

Kathleen Anderson

Michael Bell

Esther Eis

Roland Hallquist

Gordon Henry

Wilfred Jensen

A show of support (a show of hands?) is what the good senator seems to want.

and political institutions

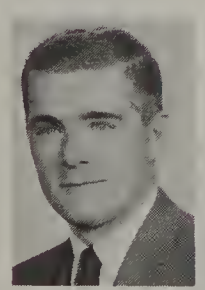

Michael Kenny

Fred Korzon

Anton Lingl

Melvin Nuss

Walter Smith

Fred Zittle

7

8

Four Ambassadors in the Field of Friendship

1. Berch Berberoglu (left) waits to board a plane at Istanbul's Yesilkoy Airport. Berch was born in Istanbul, Turkey, and came to live in the United States in 1964. He enrolled at Pontiac Central this year as a sophomore.

2 & 3. Berch, Joao Baptista Natali, Jr., Ahmet Kiyak and Roxanne Sella were introduced to the ancient rite of the pep assembly and the ritual of the athletic contest. Joao, here on a "Youth for Understanding" scholarship, is from Sao Paulo, Brazil. He is a senior and plans to return to Brazil after graduation. Ahmet was born in Turkey and came to the United States when he was eight. In 1963 Ahmet returned, with his family, to live in Anhara, Turkey. Back again in 1965, Ahmet was in time to begin the 1965-66 school year. Roxanne

1

6

5

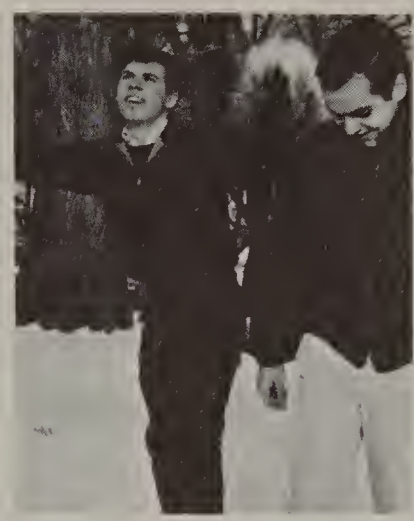

was born in Bucharest, Rumania. Before coming to Pontiac, she lived in Israel and Canada (her parents now live in Montreal). On January 29, 1965, Roxanne left Montreal to spend two years on travel and education. Pontiac Central was her first stop.

4. Ahmet (middle) stands within the ruins of an amphitheater near the Aegean Sea coast.

5. through **8.** Our four ambassadors were well adjusted to their new environment when the big snow fell. Another adjustment had to be made however—to the American custom of the snow ball fight! **5.** Ahmet and Joao. **6.** Ahmet, Berch, Artie Byers (?) and Roxanne. **7.** Berch, Roxanne and Joao. **8.** Roxanne and Berch.

4

2

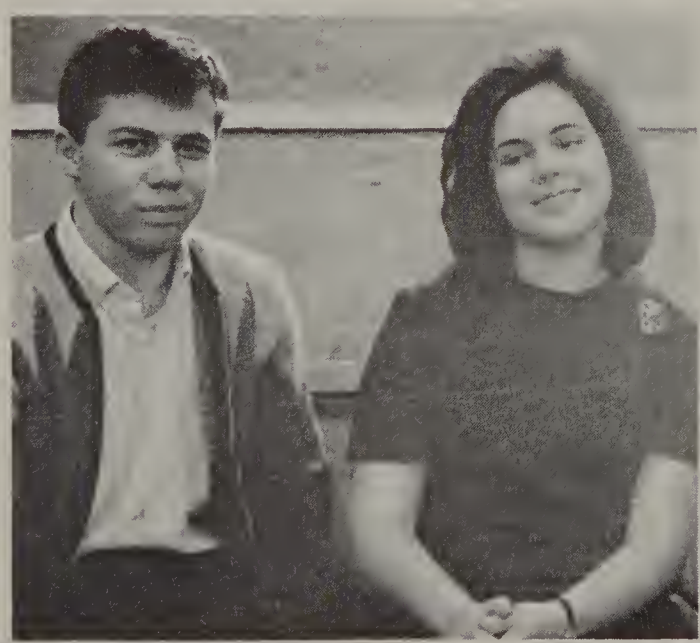

3

Sophomore Portraits

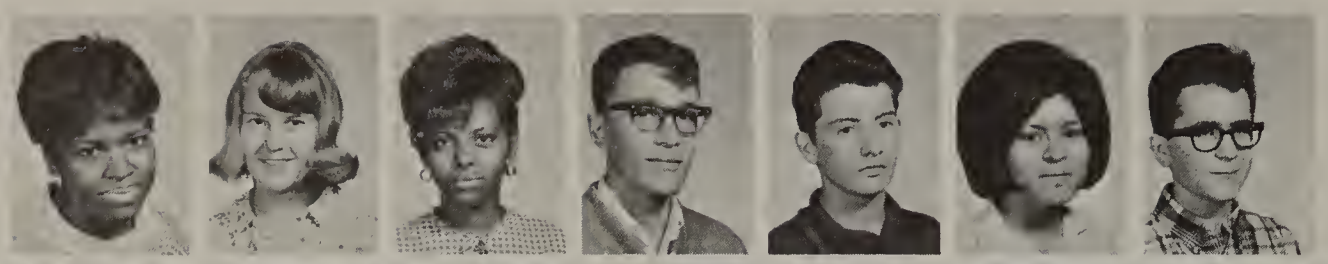

Aarron, Barbara
Acre, Sally
Adams, Hazel
Adams, Victor
Adkins, Thomas
Aguilera, Julie
Aldo, Dale

Allen, Daniel
Allen, Diane
Allen, Donna
Allen, Gerald
Allen, Sharon
Anderson, Gwen
Anderson, Sharron

Andrews, Charles
Andrews, Kay
Angel, Kathy
Appleton, Nancy
Arciniaga, Gregory
Armstrong, Barbara A
Arnold, Ken

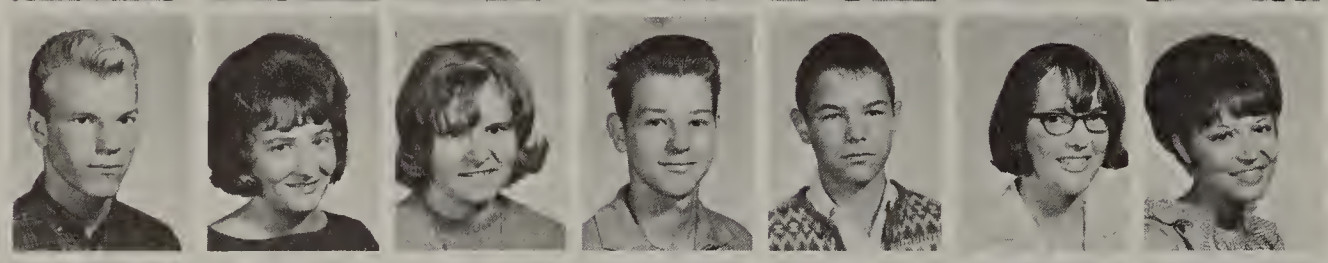

Asplin, Craig
Atwood, Deborah
Bacak, Beverly
Bailey, Bruce
Baird, Bill
Baker, Diane
Baker, Linda

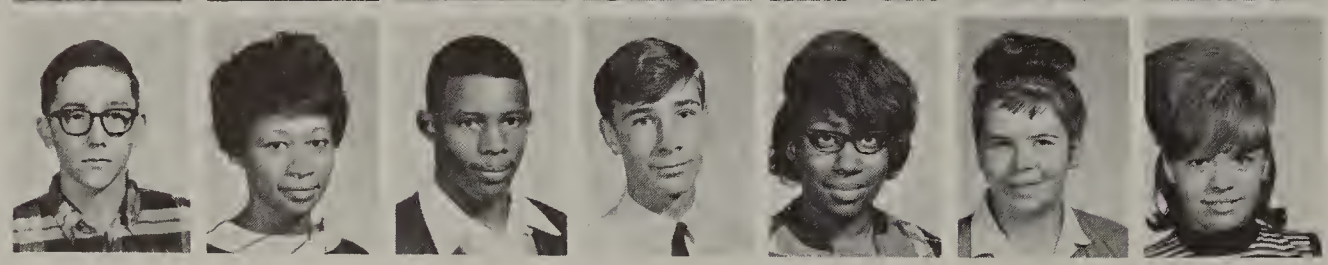

Ball, Richard
Banks, Diane
Barber, Ernest
Barker, David
Barkus, Hattie
Barron, Carol
Bateman, Karen

David Barker: Gasp! She's got her tongue stuck in her straw!

Batten, Beverly
Baumgras, Jerry
Baylor, Paul
Beach, Denise

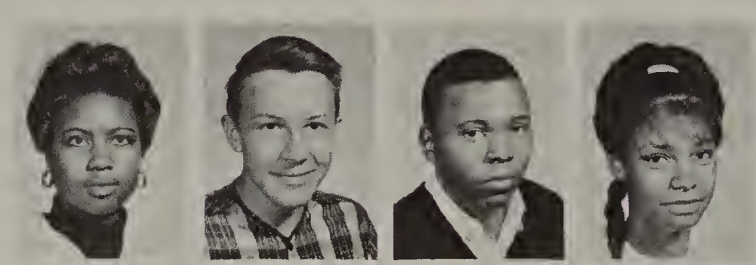

Beal, Calvin
Bedford, Linda
Beebe, Paul
Beglarian, Kathy

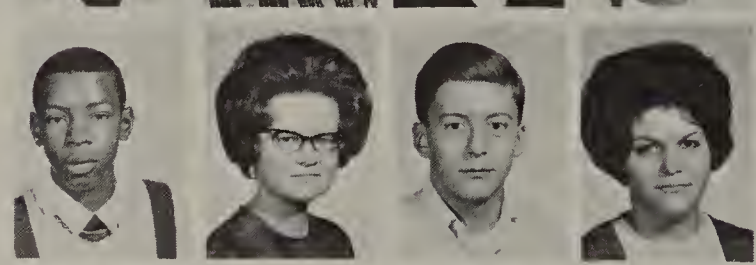

Beglarian, Mary
Bennett, Jesse
Bennis, Edward
Berberoglu, Berch

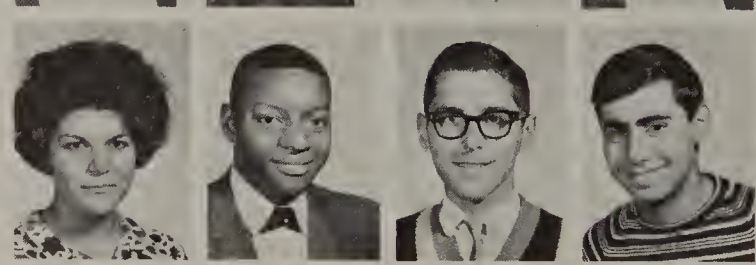

Bierlein, Bill
Bilbo, Derek
Black, Edward
Black, Willie

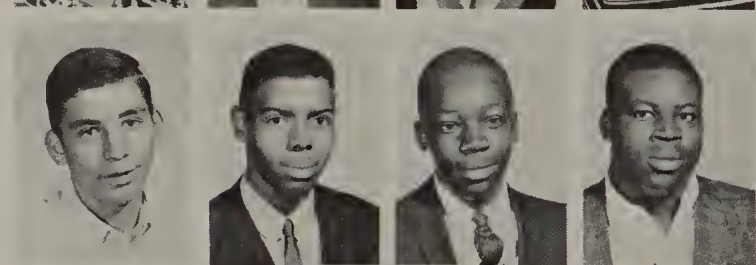

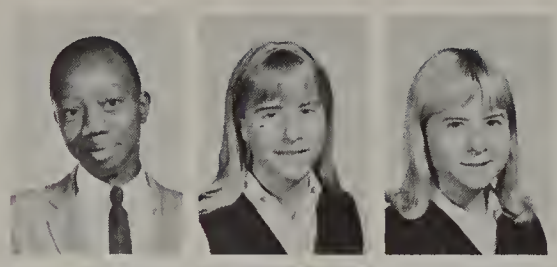

Bland, Charles
Blaylock, Cheryl
Blaylock, Susan

Bledsoe, Richard
Blood, Bob
Bloodworth, Bradley

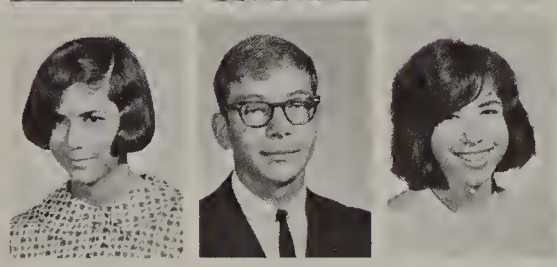

Blumeno, Sharon
Boga, Mike
Boldrey, Julia

Mary Collins: I got my tung tuck in my taw!

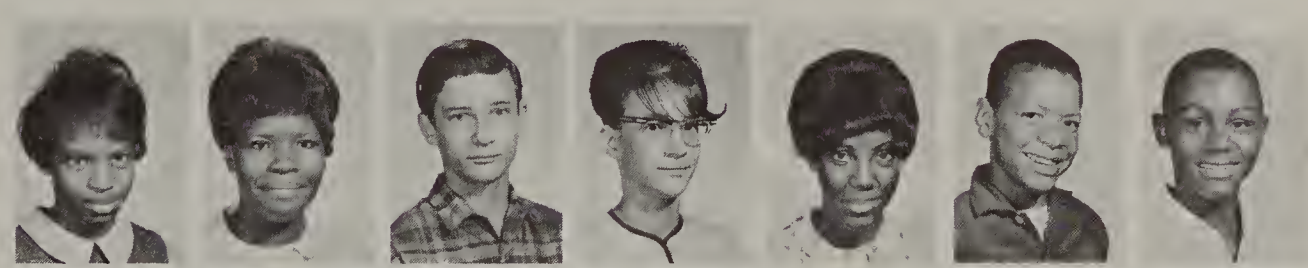

Bonds, Deborah
Bonds, Linda
Boone, Erle
Boone, Evelyn
Booth, Shirley
Boothe, Mack
Bordors, Duaine

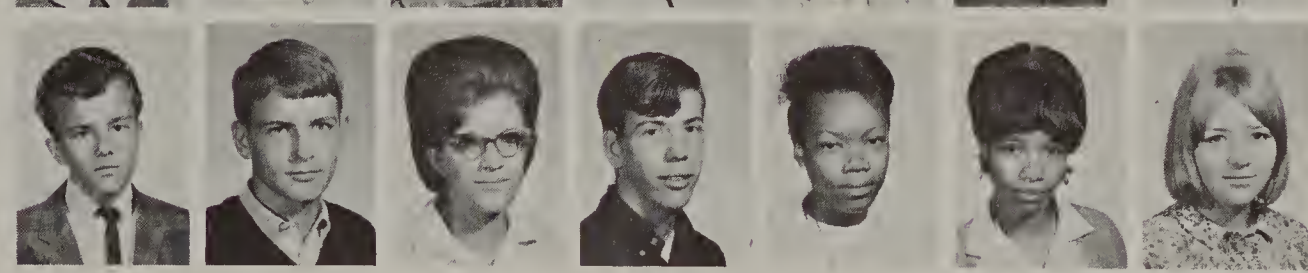

Bottom, Ricky
Bourgeau, Jeff
Boughner, Bonnie
Bovee, Gordon
Bowie, Ginger
Bowman, Zandra
Bramble, Terry

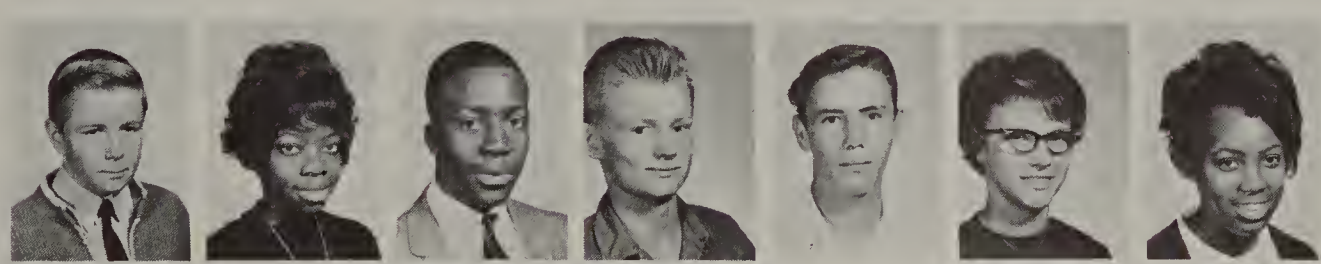

Branham, Jim
Branner, Tereatha
Bridges, Garfield
Bridges, Larry
Bright, Charles
Britt, Alma
Brown, Alma

Brown, Bill
Brown, Cecilia
Brown, John
Brown, Kathleen
Brown, Lonnie
Brown, Sue
Brown, Thomas

Brundige, Jim
Bryant, Eugene
Bueno, Hector
Burch, Jim
Burch, Pamela
Burns, Stacia
Burrell, Ann

Burrell, Gwen
Burrow, Linda
Bush, Gil
Butler, Alfreda

Byrd, David
Byrd, Janice
Cabil, James
Cage, Ella
Camden, Gilda
Campbell, Carol
Campbell, Marlene

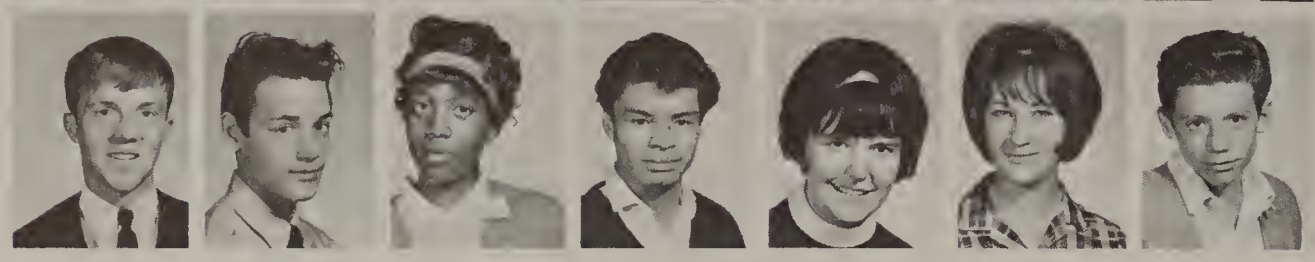

Campbell, Mike
Campbell, Rick
Cannady, Yvonne
Cantu, Mike
Carale, Alana
Carey, Sandy
Carro, Jim

Carroll, Scott
Carrow, Willie
Carter, Barbara
Carter, Michael
Carter, Philip
Cashin, Sara
Catmon, LaVerne

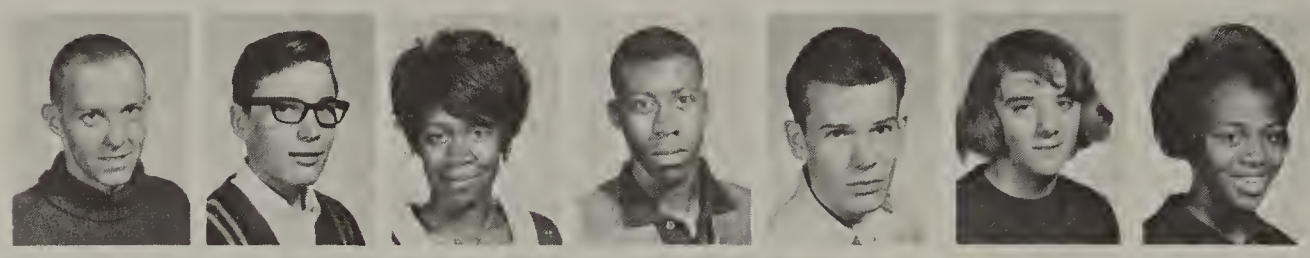

Causey, Walter
Chase, Roger
Cheal, Dale
Cheal, Diane
Childs, Alfred
Churchwell, Rudolph
Clark, Emma

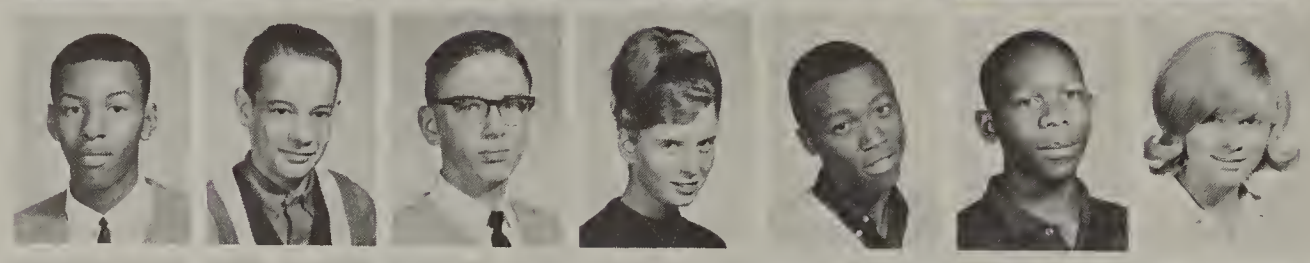

Clark, Owens
Clayton, Nelrita
Clayton, Niki
Cobb, Lloyd
Cobb, Loretta
Cody, Richard
Colburn, Tommy

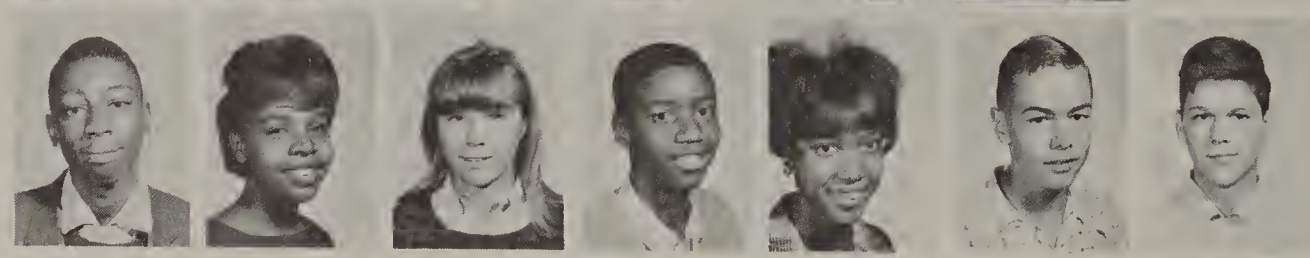

Coleman, Loretta
Collins, John
Collins, Mary
Cool, Ivan
Cooley, Dan
Cooley, Tim
Coolidge, Kathy

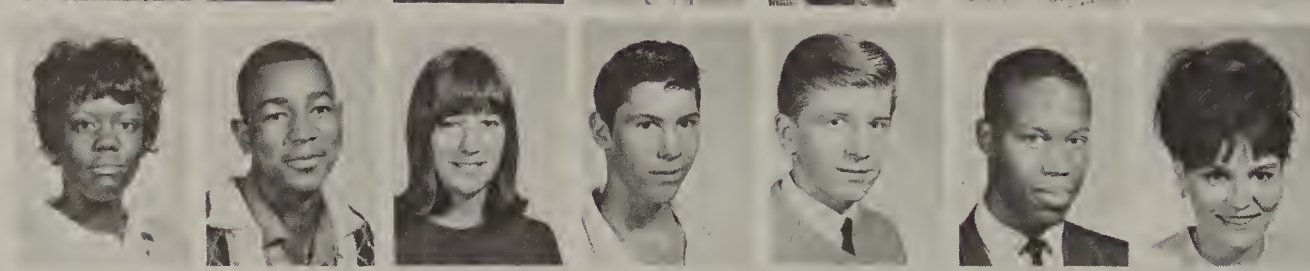

Cooper, Irma
Cooper, Paulette
Copeland, Robert
Cordova, Irma
Cordova, Mario
Cowan, Ronald
Cowdrey, Greg

Cox, Linda
Cox, Nancy
Craft, George
Crawford, Carolyn
Crew, Cathy
Crocker, Elizabeth
Crone, Annita

Danic, Bob
Daniels, Allesia
Danielson, Dennis
D'Argy, Charles
Davis, Alisa
Davis, Cheryl
Davis, Nathan

Davis, Peggy
Dawkins, Joyce
Dawson, Lynda
Decleene, Dan
Delgado, Mary
Dell, Cheryl
Demmings, Zera

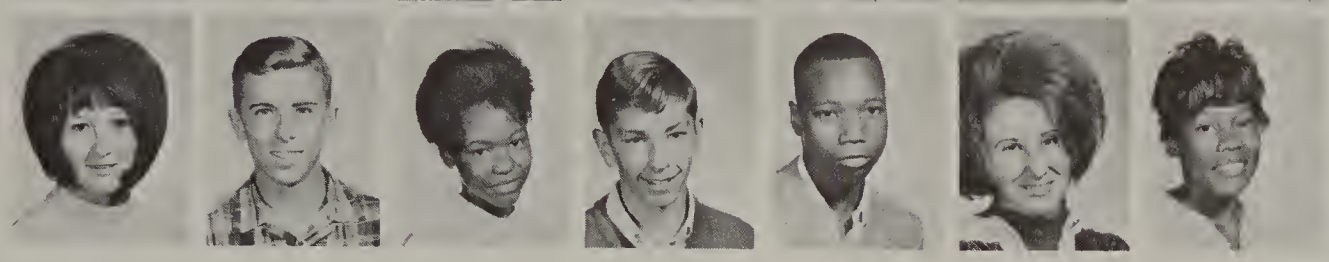

Dennison, Mary
Deshetler, Dan
Dewalt, Margaret
Dickie, Bob
Dinkins, William
Distel, Pam
Dixon, Cornelia

Doig, Kathryn
Donaldson, Lynn
Donaldson, Patricia
Doolin, Patti
Draper, Elnora
Drittler, Mary
Dudley, Judy

Eaddy, Ruth
Eaglen, Joyce
Eames, Harold
Eanes, Laumond
Eason, Laras
Edwards, Mary
Edwards, Patricia

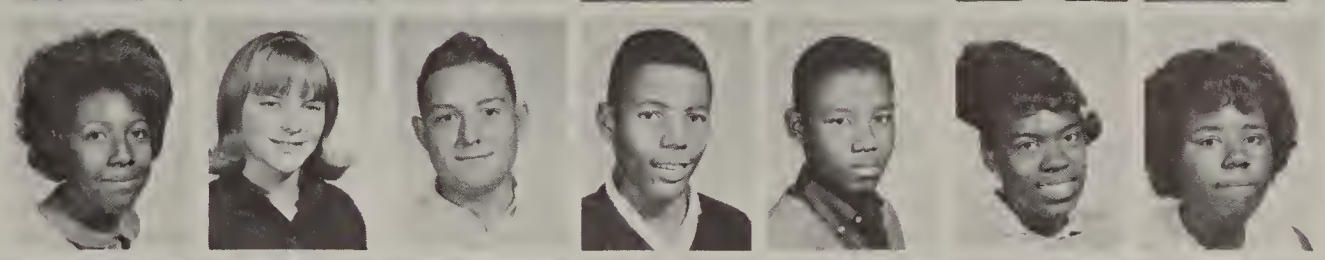

Edwards, Vickie
Elam, Mary
Elliott, Peter
Ellout, Bennie
Embree, Stephen
Emerson, Margie
England, Sharon

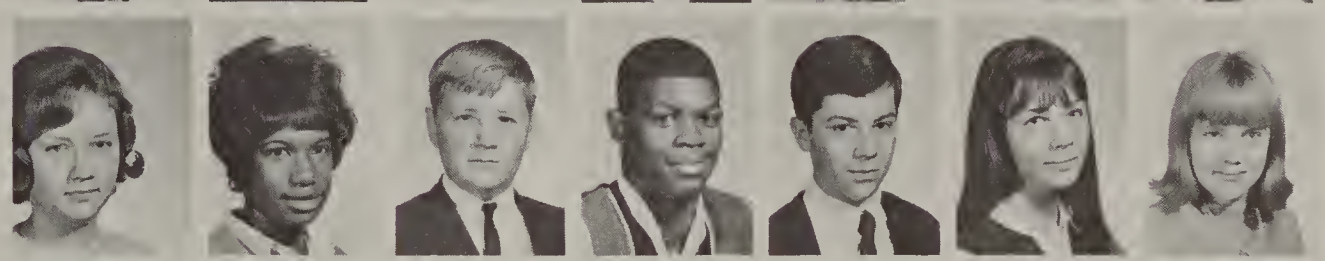

Erickson, Dave
Erris, Sheila
Esralian, Laura
Evans, Sandra
Everett, Craig
Ewald, David
Farmer, Steve

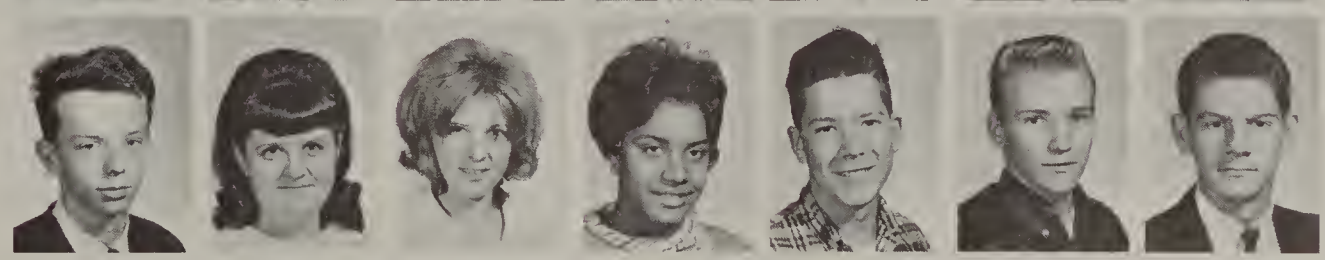

Teresa Bramble: Ha! She's got her tongue stuck in her straw again.

Farms, John
Farmsworth, Sandra
Featherstone, John
Fed, Kendra
Ferguson, Barbara
Fife, John
Fish, Bonnie

Fitch, Merle
Fladger, Patricia
Flore, Ross
Flores, Roger
Fortier, Earline
Fotineas, Phil
Franks, Sam

Frericks, Larry
Frericks, Terry
Freeman, Carol
Froede, Lary
Gale, Roberta
Gallagher, Cathleen
Galloway, Rhonda

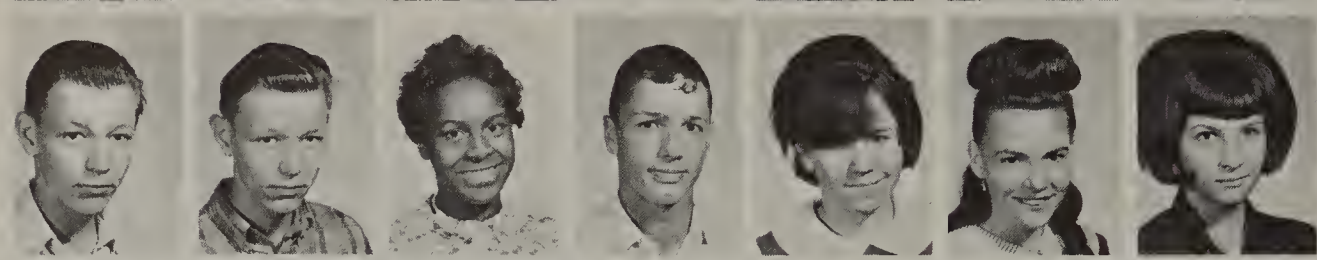

Garcia, Joe
Garner, Bonnie
Gauthier, Dan
Gaydos, Carol
Gee, Cheryl
Genez, Susie
George, Jim

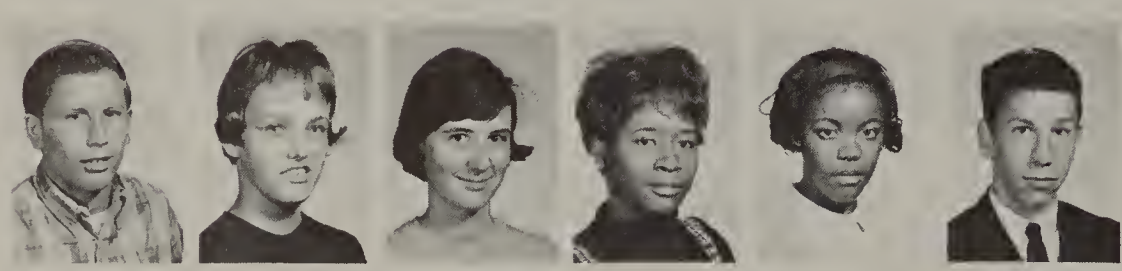

Gibson, Tom
Giers, Brenda
Glasgow, Marie
Glazier, Shirley
Glazier, Wanda
Gloomis, Julian

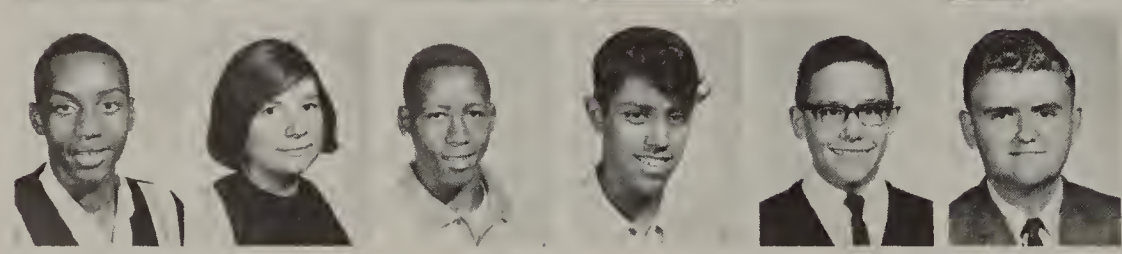

Glover, Henry
Godoshian, Janice
Goldsmith, Nathaniel
Gonzales, Jesse
Goodsell, Frank
Gooley, David

Barbara Puckett: Hey! There are forty nine pictures on this page.

Gragg, Mary
Graham, Charles
Graham, Chuck

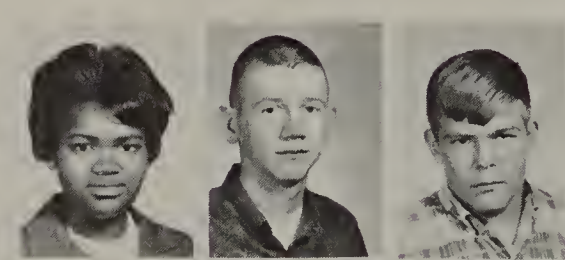

Graham, William
Gramer, Don
Grass, Elizabeth

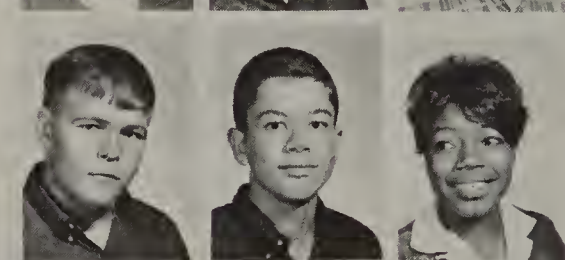

Gray, Neil
Gray, Toni
Graybiel, Jim

Green, Deborah
Green, Kathleen
Greenhalgh, Mary
Griffin, Christine

Griffin, Deborah
Grove, Robert
Guilds, Arlene
Hall, Judy

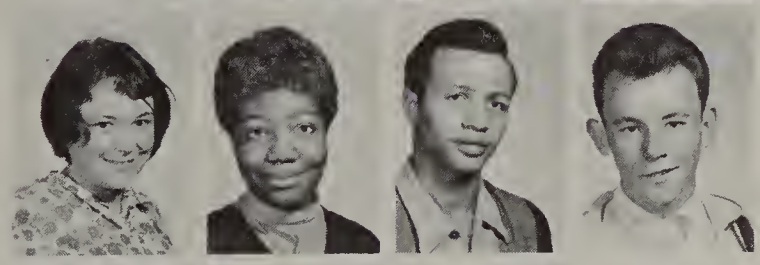

Hall, Sally
Hannah, Christine
Hardiman, Reginald
Harmes, Mike

Harmon, Gary
Haroutunian, Bob
Harper, Patricia
Harris, Connie

Barbara Hillsey and Diane Nichol: Correction. Our page is bigger than her page.

Harrison, Sheila
Hause, Mildred
Hayes, Quincy
Heaton, Sharon
Herring, Diane
Herron, Violet
Hembree, Gary

Hemming, Beverly
Henderstein, Kirk
Henry, Edward
Hernandez, Cathy
Hicks, Linda
Hillie, Ruth
Hillsey, Barbara

Hiltz, Debbie
Hirsch, Sandra
Hodge, Glen
Hodge, Gwendolyn
Holley, Willie
Hollis, Sue
Hooks, Faye

Hoots, Lynn
Hopkins, Sandy
Houston, Dale
Howard, Harolyn
Howell, Bill
Hubbard, Laura
Hudson, Minnie

Hughes, Danny
Humphries, Jim
Hunt, Weresa
Hunter, Doloris
Hurford, Vicky
Hurner, Gloria
Hurst, Larry

Patty Williams: I see that Oedipus would rather fight than switch.

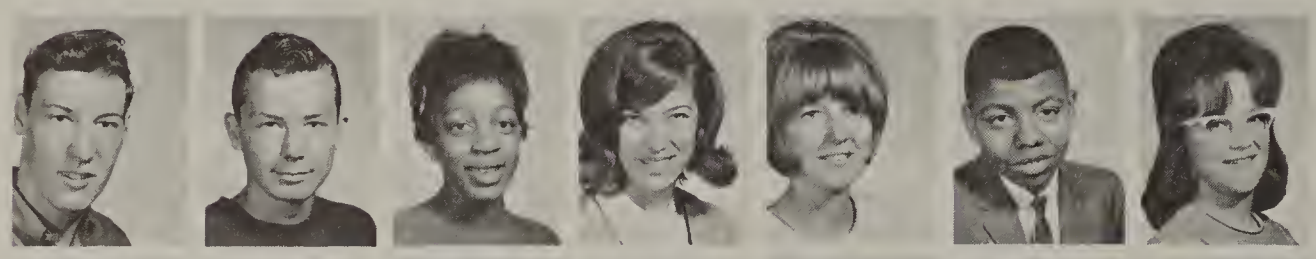

Huston, David
Hutchinson, Wayne
Hutchons, Charlene
Hutton, Linda
Hymes, Connie
Irving, Clyde
Ison, Linda

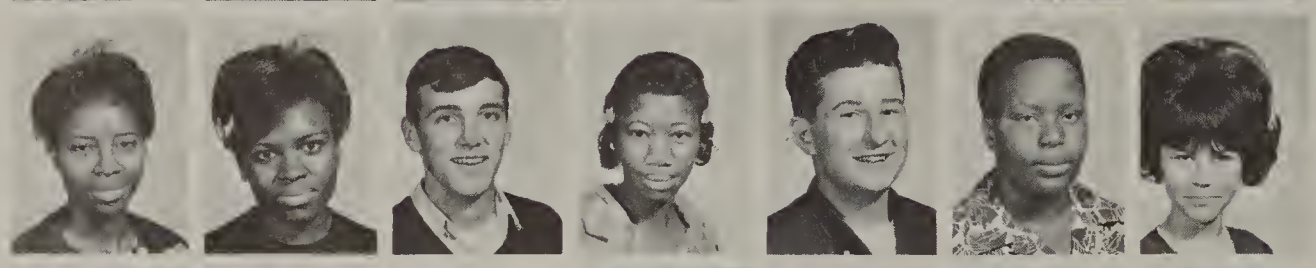

Jackson, Attha
Jackson, Barbara
Jacobs, Michael
James, Patricia
Jaworski, Allen
Jefferson, Henry
Jennings, Dayna

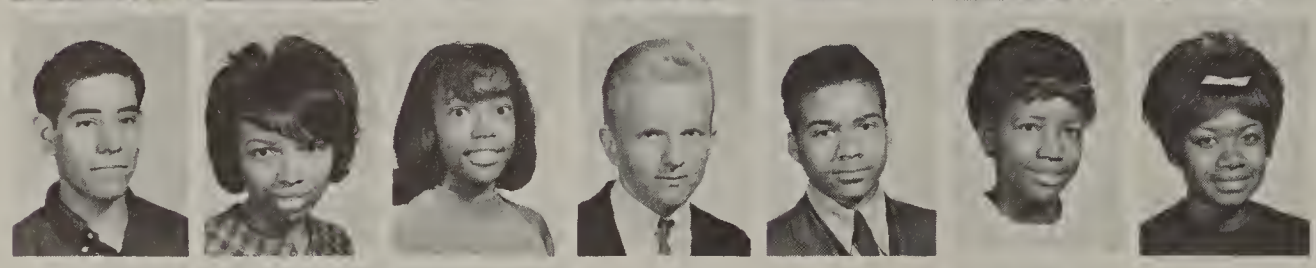

Jimenez, Fidel
Johnson, Barbara
Johnson, Chuck
Johnson, Forest
Johnson, Jean
Johnson, Jesse

Johnson, John
Johnson, Kathy
Johnson, Margaret
Johnson, Michael
Johnson, Robert
Johnson, Ronald
Johnson, Sandra

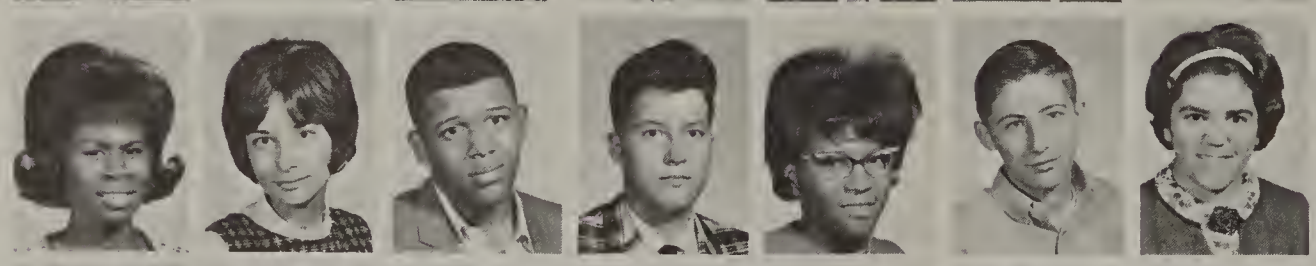

Johnson, Toni
Jones, Cindy
Jones, Larry
Jones, Mark
Jones, Patricia
Jones, Warren
Kaercher, Mary

Kane, Bill
Karnes, Debby
Keefer, Belinda
Keehn, Robert
Keis, Despina
Kelly, Brenda
Kennaday, Chris

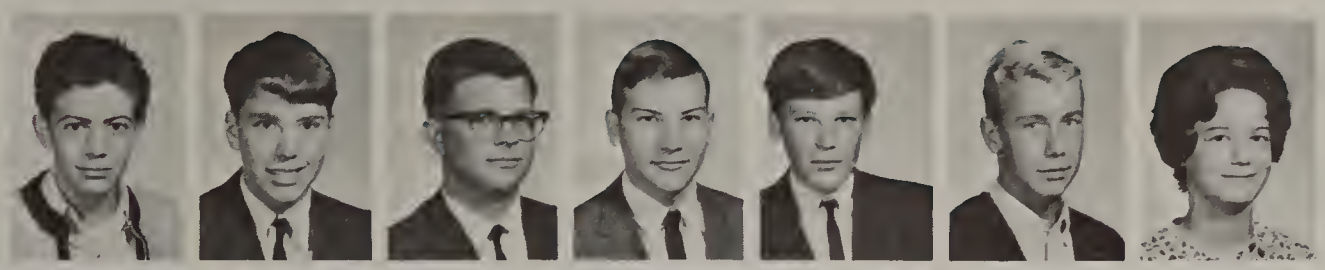

Kent, Bob
Kerr, Henry
Ketchum, Lawrence
Kilby, Sam
Kimmerly, Mark
Kirchmeyer, Bruce
Klock, Evelyn

Krantz, Cindi
Lampman, Bill
Lancie, Lynn
Landry, Margaret
Lanham, Linda
Lauckner, Ed
Lawrence, Antionette

Lawrence, Harold
Lawrence, Warren
Leacher, Michael
Ledsinger, Janice
Lee, Floyd
Leidy, Shelia
Leinenger, David

Leland, Nick
Leonard, Deborah
Leonard, John
Lewis, Carol
Lewis, Chris
Lewis, Eanie
Lewis, J. C.

Lightfoot, Carl
Lightwer, Charles
Lingrew, Edward
Lippard, Linda
Little, Janice
Logan, Gail
Long, Michael

David Barker: It's all Greek to me.

Looney, Leon
Lopez, Raymond

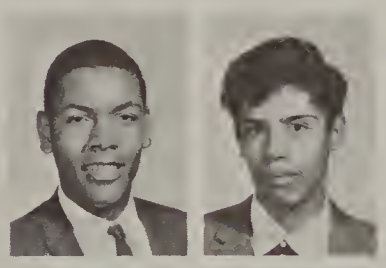

Love, Betty
Lowe, Sue

Mack, Velma
Mackley, Carole

Mallory, Carol
Martin, Don

Martin, Earnest
Martindale, Don
Martinez, Gilbert

Mason, Archie
Mason, Betty
Mason, Charles

Bennie Ellout: Think this is an ice cream sandwich? (It's my 007 transmitter).

Mason, John
Mattingly, Pat
May, Theodore
Mazur, Cary
Mazza, Debbie
McAllister, Benjamin
McCall, Debbie

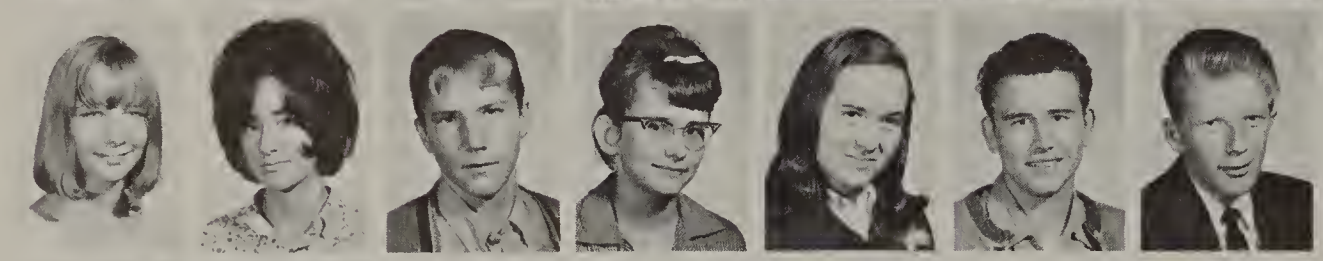

McCalley, Sharon
McCann, Joan
McClain, Ray
McClain, Sue
McClure, Kathy
McCowan, Jim
McCraw, Charles

McGainnis, Athie
McKelvey, Steven
McKnight, Charles
McLaughlin, Ronald
McLean, Anne
McNeary, Marilyn
McNeir, Lewis

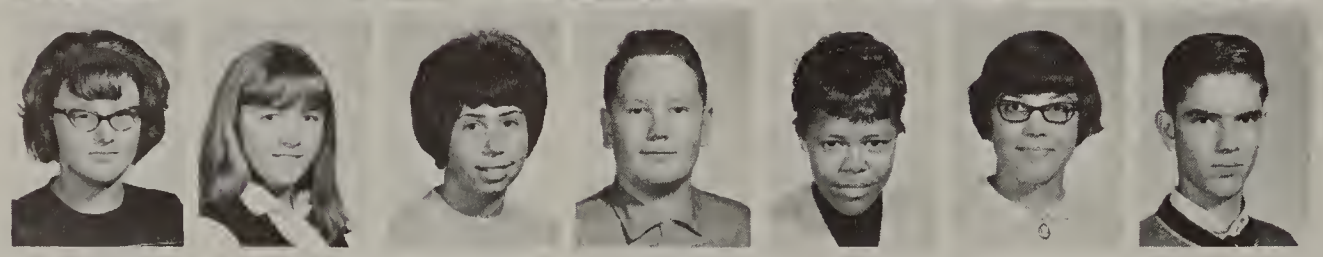

McVicar, Joanne
Meredith, Nancy
Merkovitz, Karen
Merriman, William
Miller, Charlotte
Miller, Jody
Miller, Mike

Miller, Timothy
Mills, LeRoy
Milton, Barbara
Milton, Bernard
Miner, Major
Miracle, Jerry
Mitchell, Jim

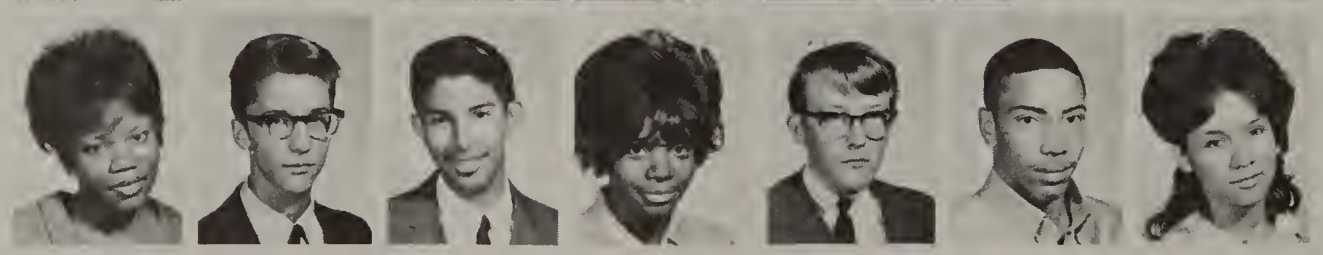

Mitchell, Renee
Mole, Ted
Molina, Johnny
Moncrief, Edde
Moore, Edward
Moorehead, Leon
Moran, Anita

Moriarty, Marlene
Morris, Charles
Morrissey, Darlene
Muade, Francis
Muehl, Janice
Mullen, David
Mullen, Elaine

Mullinix, Carolyn
Musgrave, Larry
Navarro, Rose
Navarro, Victor
Navarro, Virginia
Naylor, Larry
Neal, Bev

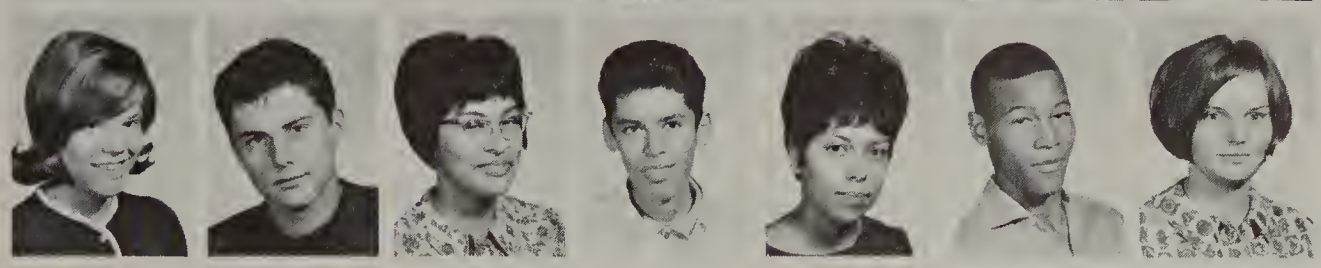

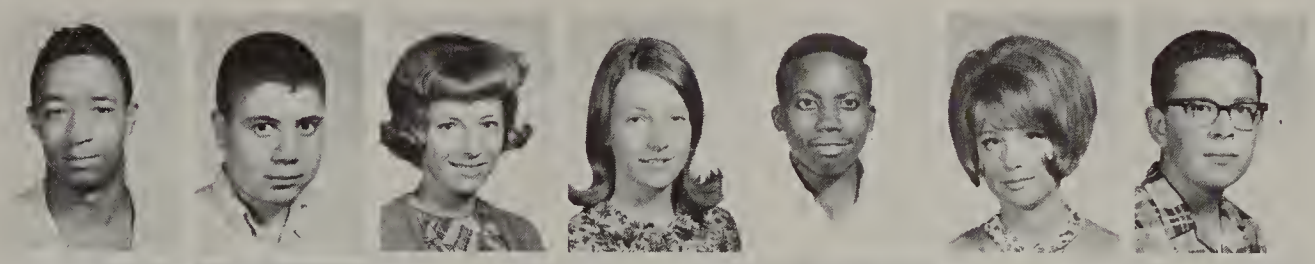

Neeley, Charles
Negoshian, George
Neubeck, Geri
Nicholl, Diane
Nickerson, Adrian
Niehaus, Sandy
Ninotti, Michael

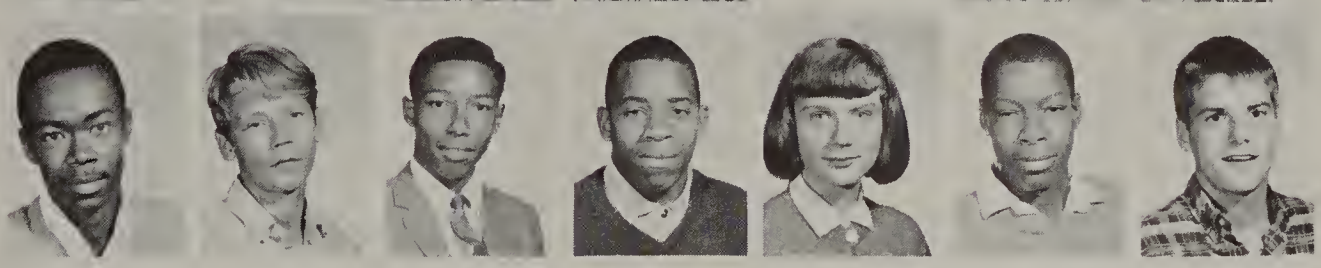

Noel, Walter
Nordlund, Virgil
Norris, Oliver
Northcross, Chris
Nutter, Sandra
Osley, Charles
Ouerbaugh, Ken

Outland, Hugh
Owens, Barbara
Owens, Brenda
Owens, Marie
Pace, Susan
Pack, Sandy
Paida, Teresa

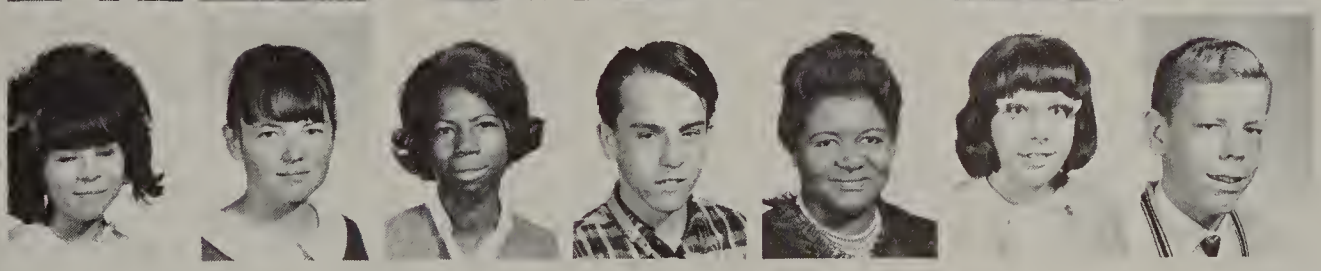

Palacios, Norma
Palmateer, Diana
Palmer, Dorthy
Pankey, Clarence
Parker, Betty
Parker, Susan
Parry, James

Paterson, Alan
Patton, Beverly
Pawell, Judy
Payne, Mark
Peeples, Michael
Pennex, Wanda
Pepper, Joy

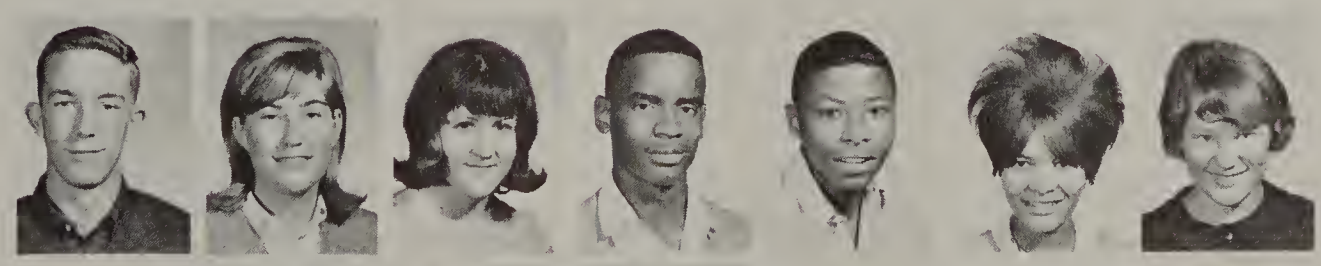

Pickett, Beryl
Pierce, Pam
Pillow, Pam
Pimlott, Jim
Pippen, James
Pixon, Walter
Plouffe, Pat

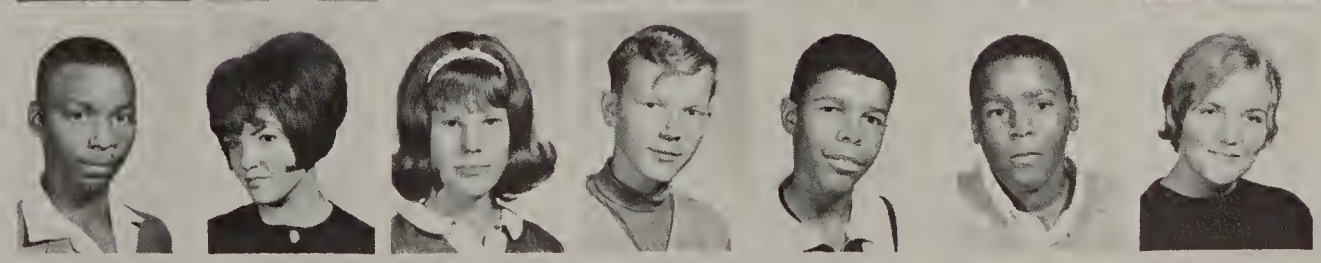

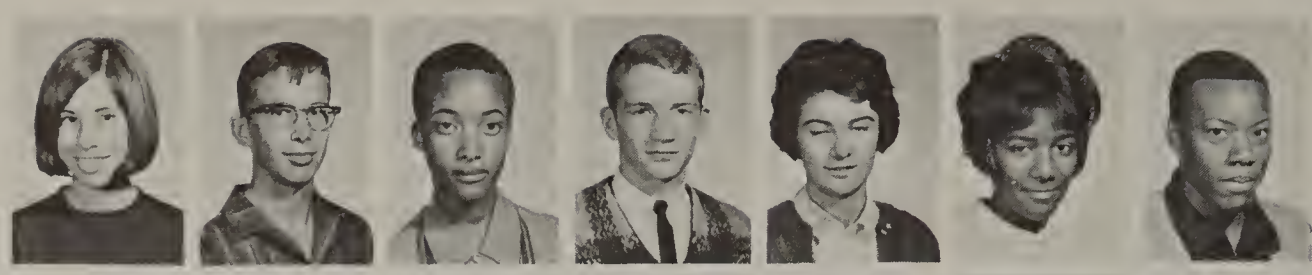

Poady, Jeannie
Poarte, Tom
Pope, Adrian
Porritt, Chuck
Powell, Barbara
Price, Helen
Prince, Michael

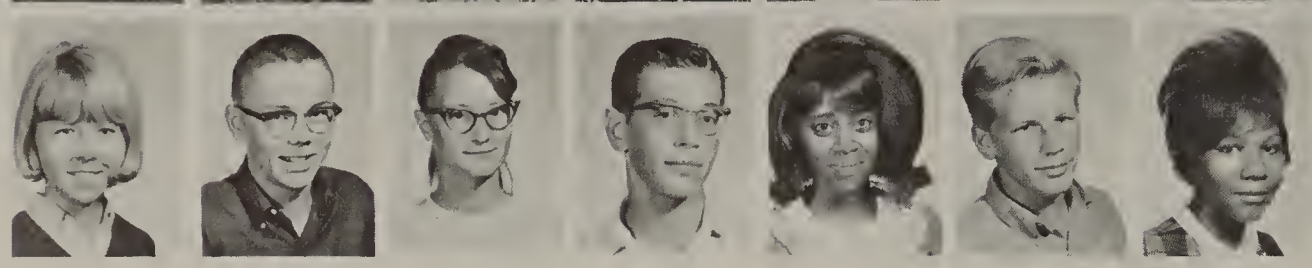

Puckett, Barbara
Putman, Brooks
Ratliff, Sheila
Raynard, Roger
Reed, Betty
Reich, Dan
Reid, Barbara

Reynolds, Carol
Rhodes, Steve
Rice, Sheila
Richards, Andy
Richert, Peggy
Rivera, Altagarcia
Rivera, Joseph

Roach, Sandra
Roberts, John
Robinson, Barbara
Rocha, Robert
Rodriquez, Esthen
Rodriquez, Gloria
Rodriquez, Harold

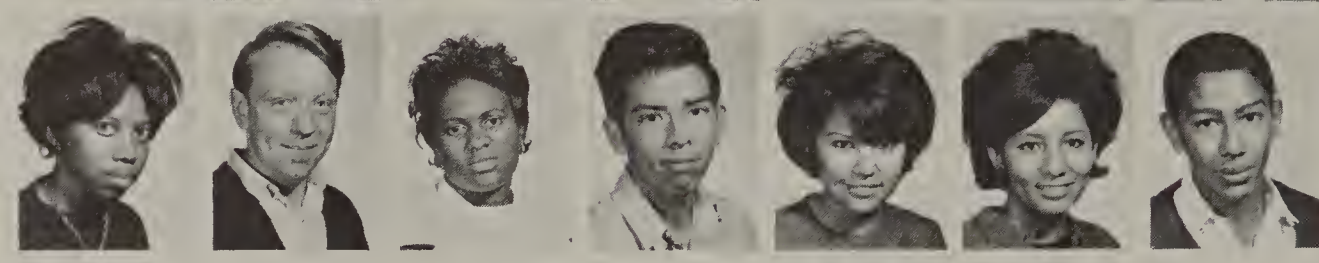

Rodriquez, Leslie
Rodgers, Lorraine
Rofe, Jim
Rogers, Richard
Rollo, Bill
Ross, Jeffrey
Rouser, Keith

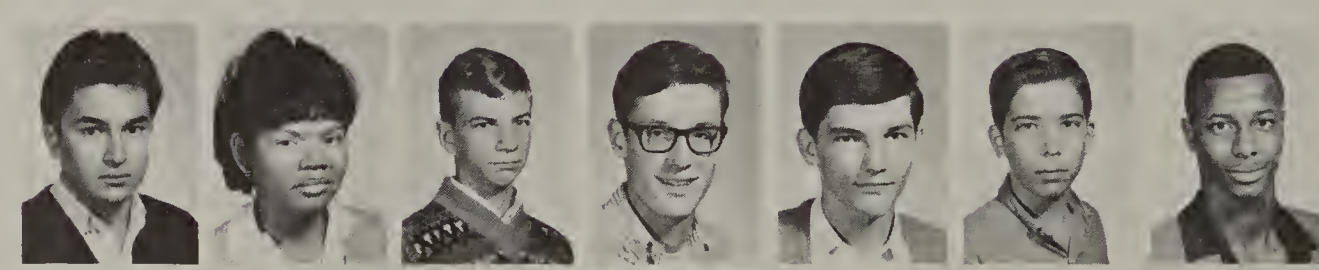

Roush, Mike
Rowls, Carolyn
Russell, Martha
Ryden, Greg
Samples, Datonya
Sanders, Cynthia
Scarbrough, Linda

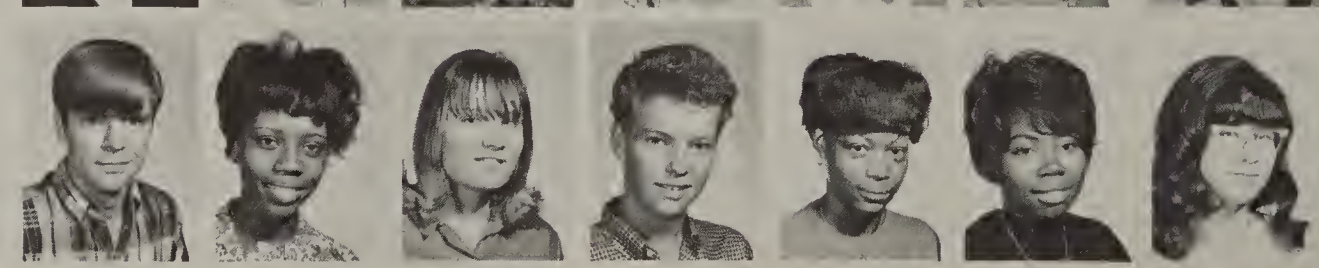

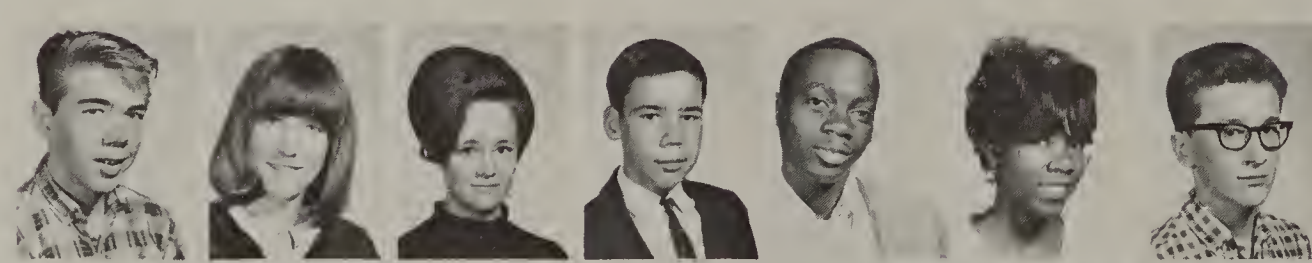

Schiller, Dick
Schmude, Linda
Schoneman, Maryanne
Schwartz, Lynn
Scott, Willie
Seay, Delores
Seibert, Mike

Seiser, Lynn
Seiss, Laura
Seney, Gail
Senter, Elmer
Sessions, James
Severs, Larry
Shane, Diane

Shanholtz, Mike
Shaw, Janet
Shell, Mike
Shelton, James
Sherrell, Ricky
Shields, James
Shoemaker, Bill

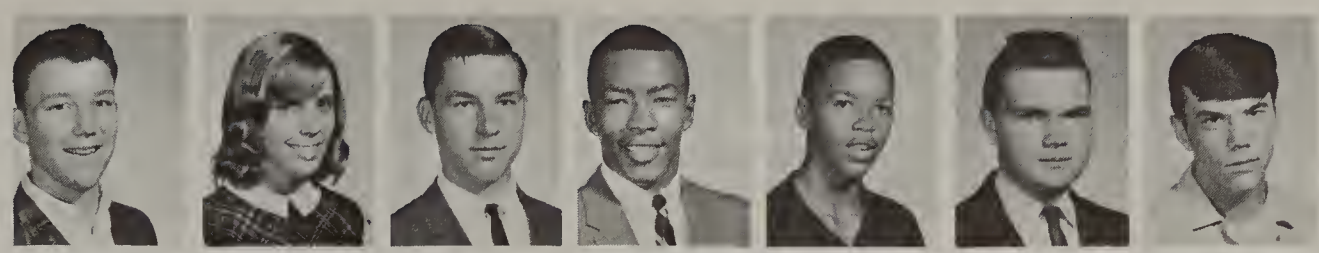

Shorter, Vernita
Shorters, Michael
Shorters, Rosalind
Sibley, Debby
Siggins, Douglas
Silva, Hortencia
Simmons, Roosevelt

Simpson, Linda
Slocum, Perry
Slone, Don
Smith, Bethalee
Smith, Betty
Smith, Clarence
Smith, Craig

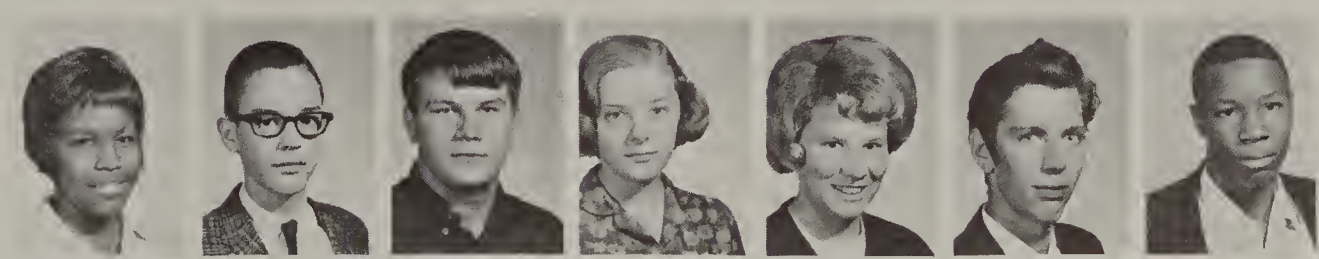

Smith, Dave
Smith, Deborah
Smith, Elaine
Smith, Ellen
Smith, Jacque
Smith, Kenneth
Smith, Lynnett

Smith, Pauline
Smith, Robert
Snoddy, Anthony
Sornson, Mitchell
Spanburg, John
Sparkman, Wayne
Stamey, Carolyn

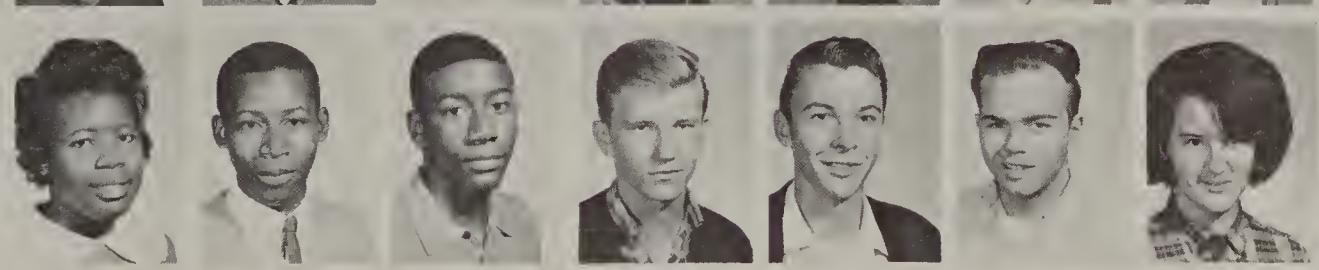

Stanley, Veola
Stead, Chris
Stearns, Charles

Stephens, Glenda
Sterling, Debbie
Stockwell, Ron

Stone, Nancy
Stowe, Mike
Strait, Sue

Straugh, Laura
Strine, Cindi
Stringer, Karen

Harrington Fed was the mad, mad, mad, Mad Hatter.

Strohm, Bruce
Struckman, Tom
Strutz, Ernest

Summers, Larry
Sutherland, Jim
Sutherland, Ray

Sutt, Randy
Swan, Charles
Swindlehurst, Gary

Tademy, Cleveland
Tademy, Cynthia
Tate, Carol

Don Martin: She loves me . . . she loves me not . . .

Taylor, Jim
Taylor, Lesia
Taylor, Morella
Taylor, Pat
Teasley, Terry
Terry, Bertha
Terry, Ethel

Terry, Walter
Thomas, J. C.
Thomas, Ron
Thome, Maxine
Thompson, Brenda
Thompson, Dell
Thompson, John

Thorne, Glenda
Thorpe, Margaret
Tiernan, Carole
Tims, Alice
Torres, Lynda
Torres, Sylvia
Totum, Gail

Traut, Brenda
Tremper, Larry
Troy, Margaret
Turnbull, Cindy
Tyler, Linda
Ulman, Mel
Ulrich, Kathy

Underwood, Sue
Valentine, Sherry
Velenzuela, Joyce
Vanluven, Pam
Valmeter, Jim
Veatch, Mark
Vershure, Beth

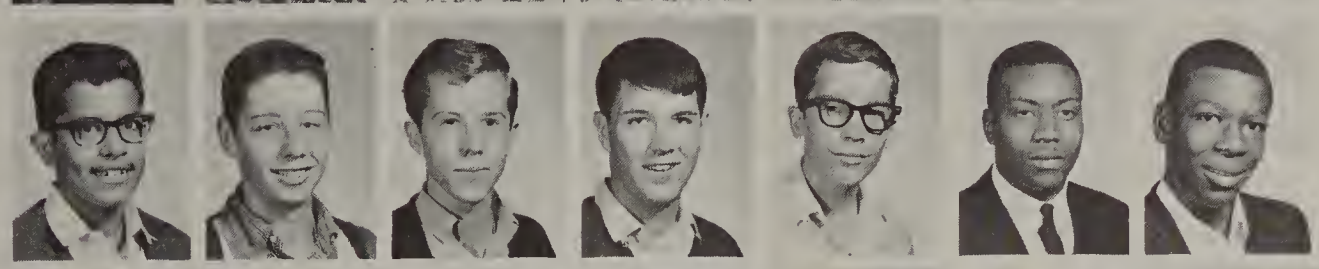

Villarreal, Tomas
Vine, Richard
Waara, Bill
Waffle, Dave
Wagg, Ted
Walker, Alfred
Walker, Larry

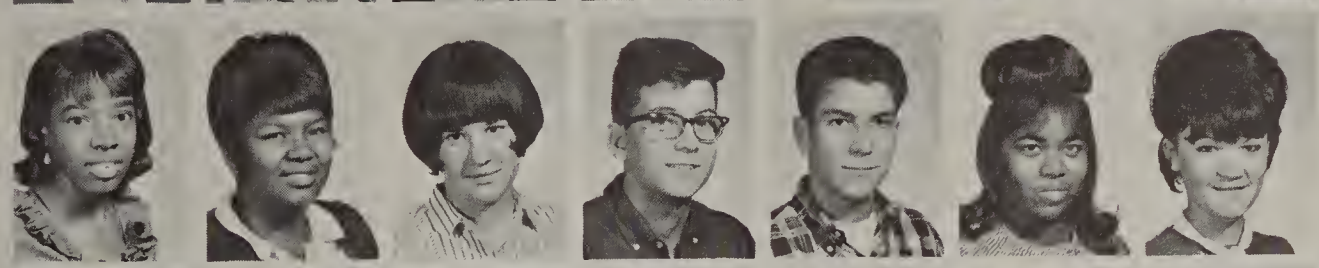

Wallace, Celestine
Wallace, Cynthia
Walsh, Glo-Ann
Walters, Danny
Warren, Jack
Watkins Anna
Watkins, Mildred

Watters, Charles
Webster, David
West, Vicki
Weyant, Barbara
White, Geraldine
White, James
White, Jim

Whiteman, Carol
Whiters, Randolph
Whiting, Noreen
Widdifield, Anne
Wigent, Andy
Wiggins, Ronnie
Wilhelm, Beth

Williams, Angela
Williams, Dean
Williams, Diane
Williams, Henry
Williams, Patricia
Williams, Robert
Williams, Yvonne

Willson, Diane
Wilson, Alton
Wilson, Cecilia
Wilson, Roger
Wood, Ronald
Woods, Charlene
Woods, Greg

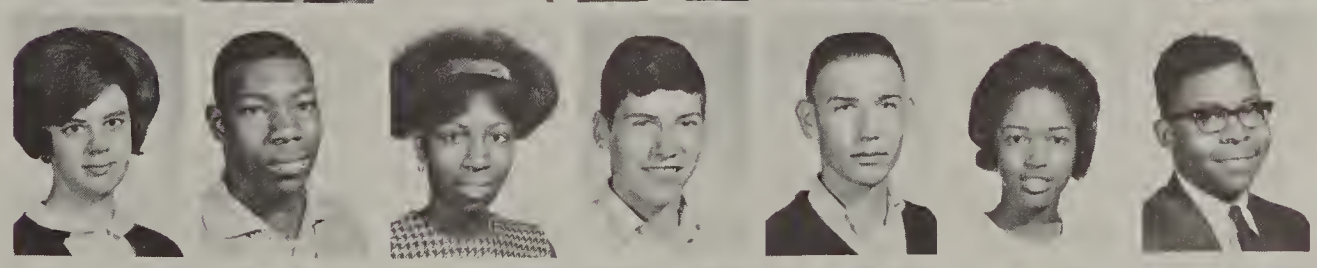

Woods, Mary
Woods, Waylon
Wrich, Janie
Wright, Beatrice
Wright, Dianna
Wright, Ezpkiel
Yee, Albert

Young, Cindi
Young, Knox
Young, Mike
Young, Ron
Zamora, Briaida
Zull, Ed
Zusko, Elaine

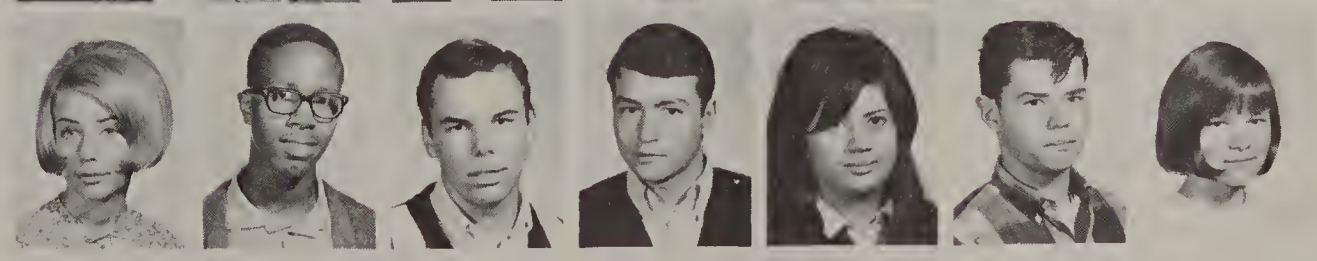

Group Pictures

Table of Contents

148–149 Band
150–151 A Cappella Choir
152–153 Sophomore Choir, Junior Girls, Senior Girls, Senior Boys
154–155 Girls' Glee Club, Girls' Choir, Madrigals
156–157 Orchestra
158–159 Ushers Club, Future Teachers, Future Nurses, Audio-Visual Club

160–161 Quiver, T-Hawk, Quill and Scroll, Origins Editorial Board
162–163 Pep Band, Symphonic Band, Stage Band
164–165 Debate, Forensics, Thespians, Cast of *Alice in Wonderland*
166–167 Student Council Officers, Student Union, Bowling Club, Bowling VIPs
168–169 Ski Club, Ski Team, Varsity Club
170–171 Girls' Tennis Team, Girls' Track Club, Booster Club
172–173 Lab Assistants, Library Assistants, Gym Assistants, Biology Club
174–175 Main Office Assistants, Attendance Office Assistants, Teachers' Workroom Assistants, Bookstore Assistants
176–177 Co-op and Wigwam

Pontiac Central's Marching Band at Wisner Stadium

Pontiac Central's Marching Band

conductor, Richard Morse

First row: Dennis Blanchard (drum major) and Richard Morse (director). Second row: Lee Reyes (assistant drum major) and Richard Gorman (assistant drum major). Third row: Jeff Stickney (assistant drum major), Alan Wesley (drum captain) and William A. Garling (assistant drum major).

First row: Larry Platt, William Walker and Charles Moss. Second row: Mike Roush, Mike Young, Mark Boothe and Alan Wesley. Third row: Gilbert Martinez, Larry Hurst, Jim Sutherland, Michael Carter and John Featherstone. Fourth row: Bruce Walker, Rudolph Churchwell and Joseph Preston. Director: Richard Morse.

Percussion

Woodwind

First row: Lois Garrett, Mary Beth Belanger, Martha Forman, Diane Smith, Lee Ann Anderson, Janice Finch, Ron Seay, Marvin Quince, Diane Baker, Janet Shaw, Anita Crone, Deborah Leonard and Carole Tireman. Second roe: Debbie Smith, Marlene Moriarity, Rachael Ward, Paulette Ebey, Irving Stephens, Diane Cheal, Gerry McCurry, Richard Cody, Wilford Minor, Stacia Burns, Carolyn Crawford, Rose Navarro, Shelia Liedy and Linda Rowan. Third row: Barbara Ball, Alana Cargle, Nancy Wirth, Karen Kirchmeyer, Pat Dewey, Phil Andrews, Fred Edwards, Ernie Lewis, Leroy McKinney, Laymond Eanes, Allen Jaworski, Beatrice Wright and Jackie Mitchell. Fourth row: Dale Aldo, Jim Mitchell, Jim Garcia, Bruce Turpin, Ernie Fater, Jim Boone, Tim Cooley, Sydney Carter, Becky Wigent and Jacki Page. Director: Richard Morse.

Brass

First row: Tyler Schmitz, Ron Dunigan, Cecilia Brown, Mark Jones and David Moors. Second row: Dawn Hemming, Bonnita Williams, Mike Keller, Carl Furman, Richard Pinkham, Steve Reynolds, Cary Mazur and Jim Rofe. Third row: Ron Wood, Mike Ninotti, Bill Rollo, John Jones, Charles Anthony, Mike Stowe, Jim Humphries, Raymond Stahl, Gary Harmon and Ken Overbough. Fourth row: Major Minor, Ron Kinney, Jim Terry, Reuben Daniel, Norman LaMotte, Gil Bush and Dale Cheal. Fifth row: Kirk Lindquist and Mike Fenburg. Director: Richard Morse.

A Cappella Choir

Michael Dempsey, director

Alto

First row: Linda De Vault, Patti Ressler, Joan Merriman, Vicki Leczel, Aleda Reid, Judy Gloomis and Karen Rager. Second row: Debby Gordon, Linda Brown, Lynn Chandler, Pam Harrington, Judy Nosanchuk, Kathy Warren and Cindy Gowen. Third row: Jo Lynn Yansen, Dorthea Bailey, Janet Boettger, Cindy Howlett, Mary Jo Myers, Alice Bosworth and Cheryl Lovett. Fourth row: Leora Gerlinger, Sandy Shorter, Debby McDermott, Pat Machiela, Paula Meredith, Phyllis Derry, Nancy Gateley and Connie Weber. Director: Michael Dempsey.

First row: Bob Prevette, Rick Farms, John O'Dell, Warren Petiprin, Ross Coppersmith and Dave Finley. Second row: Clarence Jackson, Sylvester Robinson, Vernon Hodge, Bob Myers, Dave Jackson, Jim Walsh and Tom Howard. Third row: John Webb, Tom Pepper, Forest Roguske, Clark Grogan, Bob Smith, Mike Collins, Jack Webb and Rick Brace. Fourth row: Gary Beckman, Calvin Birdiett, Herbert Mullen, Mike Newman, Jim Filak, Alan Baker, Jerry Murphy, Roger Smith and Paul Danic. Director: Michael Dempsey.

Tenor, Bass and Baritone

Soprano

First row: Pat Carson, Marilyn Barnett, Sue Todd, Dorthia Horace and Elaine Bacow. Second row: Sue Ninotti, Kathy Devereaux, Linda Jackson, Judy Almas and Veta Smith. Third row: Connie Vanderlind, Nancy Wheeler, Vicki Pote, Elsi Minor, Noreen Taylor and Judy Slade. Fourth row: Jo Anne Johnson, Donna Williams, Chris Emerson, Cathy Schroeder, Marjy Rosner, Carol Beckett and Peggy O'Neil. Director: Michael Dempsey.

Sophomore Choir

Senior Boys

First row: Herbert Mullen, Robert Gordon, Warren Petiprin and Mike Newman. Second row: Forrest Roguske, Paul Danic, Kirk Lindquist and Bob Myers. Third row: Bob Prevette, Bill Johnson, Tom Howard, Mike Collins and Jerry Murphy. Director: Michael Dempsey.

Senior Girls

First row: Judy Almas and Pam Harrington. Second row: Kathy Devereaux, Connie Vanderlind, Jo Johnson and Cindy Gowen. Third row: Noreen Taylor, Chris Blakeney, Jo Lynn Yansen, Debby Gordon, Linda DeVault and Joan Merriman. Fourth row: Nancy Wheeler, Judy Slade, Mary Jo Myers and Eileen Hatchett. Director: Michael Dempsey.

First row: Diane Cheal, Bertha Terry, Helen Prince, Cynthia Sanders, Maryanne Schoneman, Teri Bramble, Barbara Puckett, Chris Griffin, Cornelia Dixon, Debbie Hiltz, Cindi Krantz, Janice Muehl, Beth Vershure, Dell Thompson and Diane Nicholl. Second row: Zandra Bowman, Ellen Smith, Theresa Hunt, Bev Neal, Margaret Emerson, Patti Dollin, Pat Williams, Linda Schmude, Mary Collins, Sharon Blumeno, LaVern Chatmon, Elaine Smith, Beverly Patton, Cheryl Dell, Sue Hollis, Diane Shane, Carol Freeman and Janice Ledsinger. Third row: Laura Seiss, Scott Carroll, Mike Ninotti, John Farms, Mike Stowe, Willie Black, Phil Carter, Paul Beebe, Chuck Porritt, Larry Musgrave, Dean Williams, Nick Leland, Carl Lightfoot, Ken Overbaugh, Tom Gibson, Gwendolyn Hodge and Gloria Harris. Fourth row: Ethel Terry, Anna Watkins, Gwen Anderson, Dick Schiller, David Gooley, Dave Waffle, Charles d'Argy, Dan Cooley, Craig Asplin, Ted Mole, Mike Miller, Alan Paterson, Ron Young, Mike Shanholtz, Julian Gloomis, Don Martindale, Ross Flore and Randy Sutt. Director: Judy Wade.

Junior Girls

First row: Dorthea Horace, Mary Beth Belanger, Lynne Chandler, Vicki Leczel and Judy Gloomis. Second row: Elsi Minor, Sue Todd, Karen Rager, Diane Smith and Dorthene Bailey. Third row: Vicki Pote, Barbara Benson, Martha Forman, Nancy Gately, Bonnita Williams and Cheryl Lovett. Director: Judy Wade.

Girls' Choir

First row: Gloria Nelson, Maryanne Schoneman, Janice Joseph, Glenda Stephens, Pauline Baylor, Mary Elam, Carolyn Dinkins, Helen Garland, Anne Widdifield and Vickie West. Second row: Pam Pillow, Diane Obomsawin, Ladonna Hardy, Susan Rosengren, Dolores Lawrence, Chris Cagle, Barbara Johnson, Linda Epley, Mary Woods, Sonya Hutchison and Pat Walker. Third row: Rhonda Galloway, Sandy Nutter, Cheryl Hubble, Diane Smith, Evelyn Klock, Reta Taylor and Carrol Wardlaw. Fourth row: Carrie Vought, Sandra Smith, Pat Mallory, Lindsay Newman, Sandy Carey, Jeannie Armbruster, Shelby Barnett, Joyce Willis, Shirely Brown, Annette Johnson and Brenda Sheffield.

First row: Diane Cheal, Cornelia Dixon, Bev Neal, Diane Baker, Sue Hollis, Bev Patton and Diane Nicholl. Second row: Dan Cooley, Dean Williams, Ted Mole, Ken Overbaugh, Mike Leland and Randy Sutt.

Madrigals

First row: Glenda Stephens, Laura Straught, Margaret Johnson, Karen Stringer, Antionette Lawrence, Margaret Thorpe, Vickie West, Anne Widdifield and Marie Johnson. Second row: Barbara Johnson, Virginia Wavairs, Gilda Camden, Debie Sterling, Mary Clam, Linda Hutton, Kathy Ulrich, Deborah Leonard, Shelia Erris, Jeanie McCowan and Linda Cox. Third row: Joyce Dawkins, Belinda Keefer, Carolyn Roeues, Bonnie Bouzhner, Evelyn Klock, Brigida Zamora and Betty Reed. Fourth row: Rhonda Galloway, Velma Mack, Sue Lowe, Alma Britt, Betty Mason, Sandy Carey, Mildred Watkins, Bonnie Barner, Kay Andrews and Rosemary Mongovan.

Girls' Glee Club

PCH Orchestra

conductor, Robert Peterson

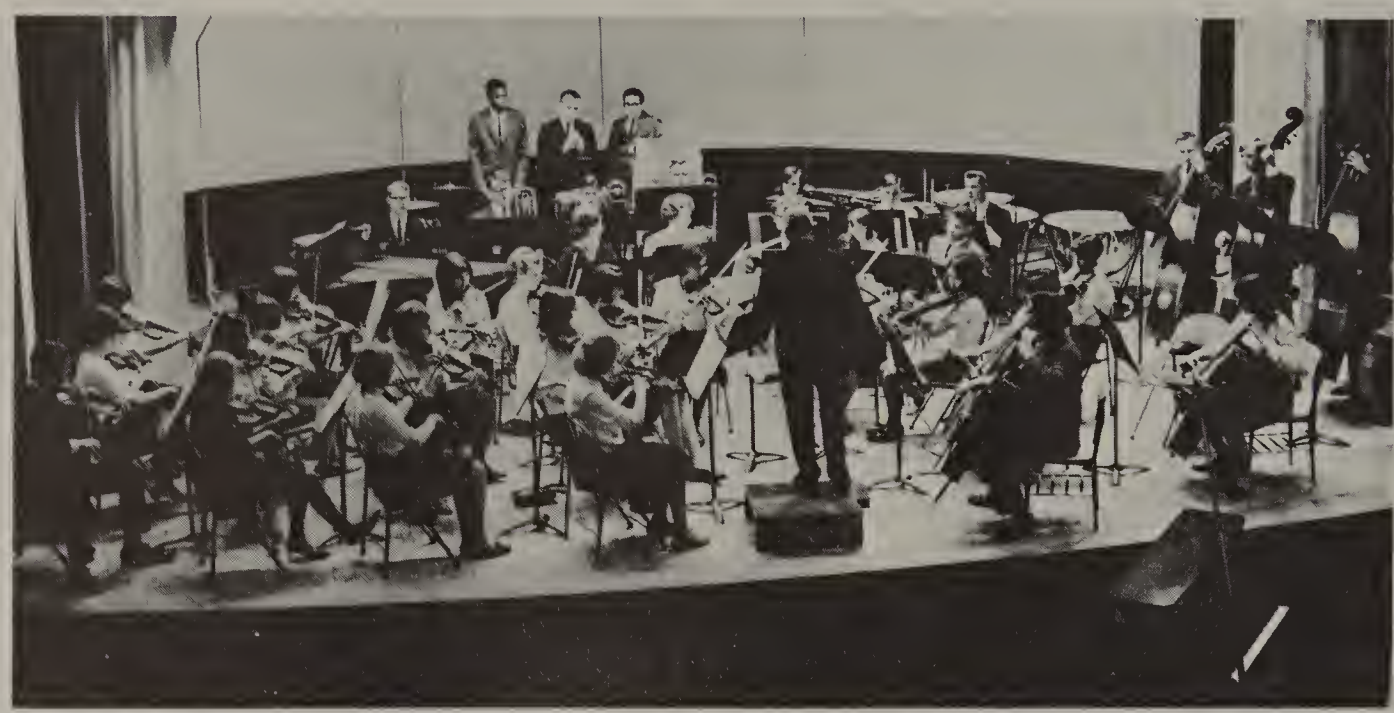

Wind and Percussion

First row: Mary Beth Belanger, Linda Rowan, Paulette Ebey and Dennis Blanchard. Second row: Nancy Wirth, Jim Sutherland, Alan Wesley and Rachael Ward. Third row: Lois Garrett, Laymond Eanes, Jim Terry, Tyler Schmitz and Mike Roush.

Cello and Bass

First row: Karen Beebe and Sally Stark. Second row: Mark Carrol, Robert Johnson and Neil Gray.

Violin and Viola

First row: Despina Keis, Kris Wetterhahn, Susan Parker, Barbara Anthony, Aleda Reid and Carol Mallory. Second row: Linda Van Hook, Pat Mallory, Jackie Bryant, Debby Doule, Beverly Patton, Jerry Allen and Janet Du Vall. Third row: Cindy Gowen, Margaret Emerson, Barbara Warren, Peggy Joos, Ken Parker, Ron Fleming, Cindy Jones and Chris Emerson.

Future Nurses

First row: Dorothy Gray, secretary, Sheilda Teasley, president, Lillian Edwards, vice-president and Mae Milton, treasurer. Second row: Sandra Turner, Violet Herron, Charlotte Miller, Deborah Witherspoon, Peggy Davis, Christine Twilley, Ann Phillips and Carolyn Dinkins. Third row: DeBonna Pugh, Lillie Stewart, Sharron Anderson, Pamela Burch, Carol Barron, Emma Walker and Sue Morrison. Fourth row: Joyce Willis, Kay Andrews, Sue Lowe, Phyllis Willett, Shelby Barnett, Sallie Stratton, Carol Whiteman and Janis Watkins. Sponsor: Dorothy Fedmond.

Audio Visual Club

First row: Chuck Roguske, vice-president, Carol Burke, student manager, Gilbert Stephison, president and Mike Smith, secretary-treasurer. Second row: Ronald Johnson, Carlos Cantu, Dale Lecornu, William Dinkins and Mike Cantu. Third row: Randall Drew, James Parry, Willie Jones, Willie Black and Arbella White. Fourth row: Rodney Huntley, Greg Bunker, Harrington Fed, Jessie Evans, Mark Bisgeier and Judy Williams. Sponsor: Dorothy Prevette.

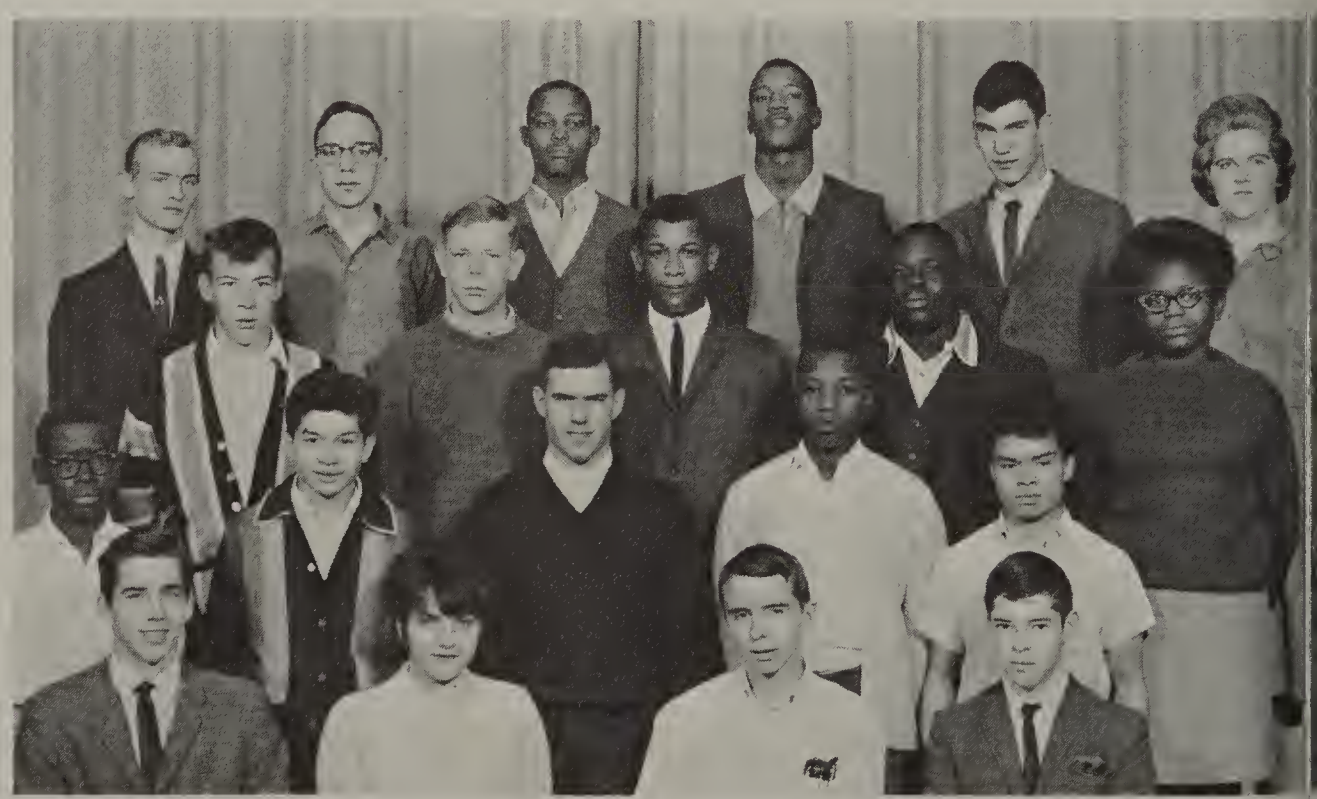

First row: Linda Isenberg, treasurer, Carolyn Reuter, president, Dorthea Van Dyke, president, pro-tem, and Isabel Seelye, secretary. Second row: Fay McLain, Aleda Reid, Despina Keis, Patricia Ann Walker, Judy Gloomis and Marilyn Barnett. Third row: Laura Straugh, Nancy Allen, Umicca Wiley, Sue Thompson, Carol Murphy, Ann Fulton and Phyllis Vinegar. Fourth row: Nancy Farms, Linda Covert, Val Bunce, Janice Finch, Judy Allen, Patricia Jones, Martha Barrett and Emma Walker. Sponsor: Ida Barr.

Future Teachers

Ushers Club

First row: Carolyn Rueter, Carol Bacak, Jan Carline, Barbara Autry and Belinda Edwards. Second row: Christine Bass, Annette Johnson, Doug Shelton, Evelyn Klock, Umicca Wiley and Fay McLain. Third row: Pauline Smith, Gloria Monroe, Pam Powers, Diane Banks, Sandra Williams and Alana Cangle. Sponsor: Maurice Levine.

Quill and Scroll

First row: Carol Johnston and Art Byers. Second row: Nancy Hefner, Connie Weber and Jo Johnson. Third row: Janet Boettger, George Ellenwood and Roberta Wine. Sponsor: Ken Brown.

Origins

First row: George Ellenwood and Roberta Wine. Second row: Val Bunce, Cynthia Bryant, Marjy Rosner and Janet Boettger. Third row: Cecilia Hunt, Lorraine King, Barbara Warren, Cassandra Hill and Cheri Gay. Advisor: Marla Jackson.

Quiver

First row: Nancy Hefner and Art Byers. Second row: Lisa Koper, Carol Johnston, Phyllis Jackson and Belinda Brown. Third row: Cindy Gowen, Richard Marker, Nancy Hsu, Connie Weber and Connie Vanderlind. Fourth row: Jo Johnson, Cheryl Newman, Sally Stark, Marilyn Mihay and Dolores Ciucci. Advisor: Ken Brown.

Tomahawk

First row: Janet Boettger, Roberta Wine, George Ellenwood and Chuck Wilkison. Second row: Cindy Morrell, Cecilia Hunt, Debby Gordon and Patti Ressler. Third row: Ava Shaw, Cynthia Bryant, Chris Emerson, Val Bunce and Lynne Chandler. Fourth row: Cheri Gay, Allan Jacobs, Dennis O'Neil, Richard Isgrigg, Bruce Bigler and Lorraine King. Advisor: David Muxworthy.

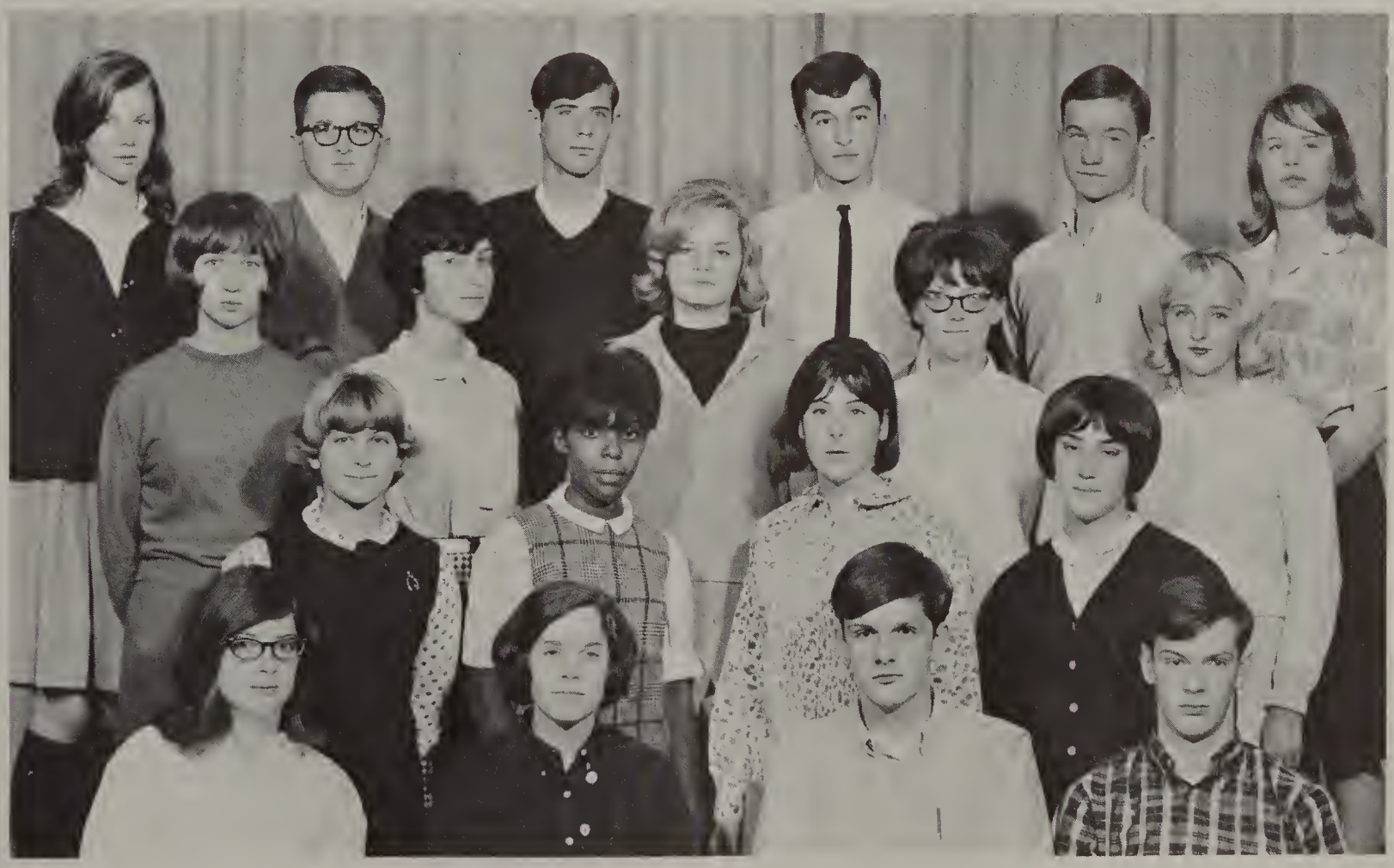

Symphonic Band

First row: Debbie Smith, Annita Crone, Mark Boothe, Becky Wigent, Jacki Page, Jim Mitchell, William Garling, Martha Foreman, Janet Shaw, Jackie Mitchell, Dale Aldo, Dennis Blanchard, Barbara Ball, Gerry McCurry, Major Minor, Larry Hurst and Mary Beth Belanger. Second row: Lee Ann Anderson, Eileen Hatchett, Richard Pinkham, Ethel Ebey, Linda Rowan, Alana Cargle, Norman Lamotte Jim Rofe, Jim Garcia, Wilford Miner, Richard Gorman, Diane Cheal, Rachael Ward, Carolyn Crawford, Dawn Hemming and Marlene Moriarty. Third row: Alan Wesley, Theresa Hunt, Bonnita Williams, Karen Kirchmeyer, David Moore, Lee Reyes, Robert Randolph, Kirk Lindquist, Ken Overbaugh, Michael Fenberg, Kenneth Seay, Tim Jerome, Michael Leacher, Lois Garrett, Diane Baker, Nancy Wirth, Patrick Dewly and Jeff Stickney. Fourth row: Mike Roush, Bruce Turpin, Phil Andrews, LeRoy McKinney, James Humphries, Jim Terry, Laymond Eanes, Tim Cooley, Ernie Fater, Charles Moss, Ron Kinney, Raymond Stahl, Reuben Daniel, Gil Bush, Ronald Seay, Dale Cheal, Mark Jones, Bill Rollo and Tyler Schmitz.

First row: Alan Wesley (Student Director), Marlene Moriarty, Mark Boothe, Mike Ninoth, Larry Hurst and Becky Wigent. Second row: Dawn Hemming, Dale Aldo, Rachael Ward, Ethel Ebey, Janet Shaw and Gerry McCurry. Third row: Mike Roush, Kirk Lindquist, Bill Rollo, Jim Sutherland, Tyler Schmitz, Lee Ann Anderson and Richard Gorman. Fourth row: Nancy Wirth, Karen Kirchmeyer, Lois Garrett, Jim Terry, Gil Bush and Dale Cheal.

Pep Band

Stage Band

First row: Jeff Stickney, Becky Wigent, Dennis Blanchard, Ethel Ebey, Dale Aldo and Rachael Ward. Second row: Richard Pinkham, Alan Wesley, Tim Jerome, Karen Kirchmeyer, Jim Garcia and Jim Mitchell. Third row: Lee Reyes, Mike Owen, Mark Carroll, Jeff Everling and Mike Roush. Fourth row: Dale Cheal, Jim Terry, Ernie Fater, Ron Kinney, Gil Bush and Phil Andrews.

Alice in Wonderland Cast

First row: Marilyn Smith, Lisa Daniels, Ron Bell, Kathy Vanderbuilt and Cindy Jones. Second row: Carole Beckett, Cindy Gowen, Rob Gordon and Janis Watkins. Third row: David Barker, Mike Leacher, Harrington Fed and Bill Gaukler.

First row: Lynne Chandler, Bob Gordon, Jo Lynn Yansen, Patti Ressler and Elaine Bacow. Second row: Cindy Gowen, Mary Jo Myers, Jo Johnson, Debby Gordon and Connie Vanderlind. Third row: Chuck Wilkison, Jim Wood, Bill Gaukler, Jeff Stickney and Kirk Lindquist. Fourth row: Gail Caughill, Debbie McDermott, Jim Stockwell, Nancy Hefner and Donna Williams.

Thespians

Forensics

First row: Jan Godoshian, Carol Johnston, Val Bunce, Eileen Hatchett and Phyllis Jackson. Second row: Peter Elliott, Marjy Rosner, Roberta Wine, Carol Whiteman and Veta Smith. Third row: Paul Turrentine, Cecilia Brown, Dave McNeely, Marianne Rollo and Nancy Appleton. Fourth row: Donald Lecornu, Ned Barker, Jan Carline, Tom Hahn and Julian Gloomis.

First row: Ned Barker, Marjy Rosner, Roberta Wine and Tom Hahn. Second row: Wendy Wold, Steve Embree, Carol Johnston, Val Bunce, Berdie Brady, Veta Smith and Jan Godoshian. Third row: Peter Elliott, Cynthia Bryant, David Barker, Lorraine King, Don Lecornu, Dave McNeely, Marianne Rollo and Nancy Appleton. Fourth row: Bill White, Ted Fisher, Marvin Quince, Jerry Murphy, Chris Lewis, Chuck Smith and Donna Whiteman.

Debate

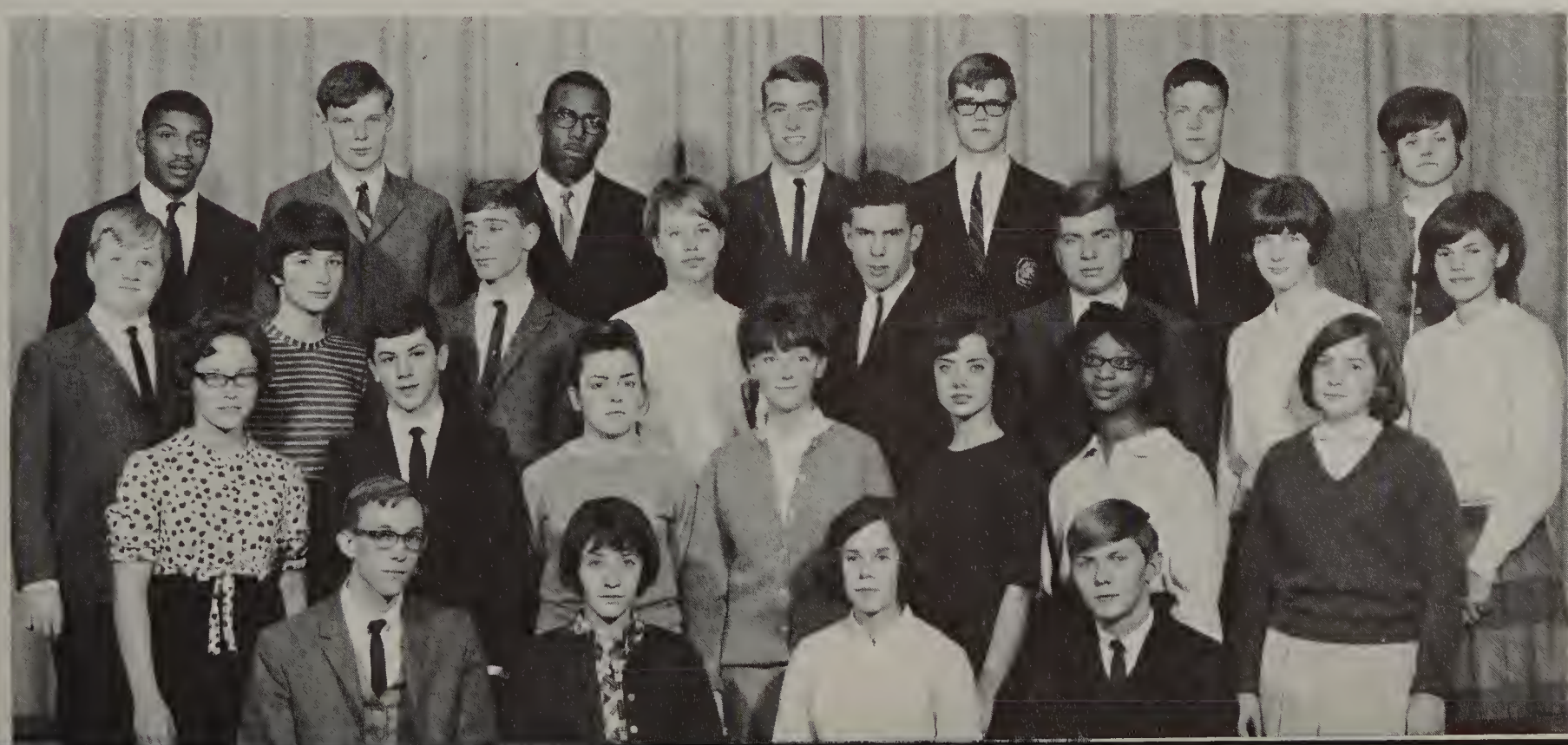

Student Council Officers

First row: Kay Madsen and Rob Gordon. Second row: Lynne Chandler, Prentice Hill and Connie Vanderlind.

Student Union

First row: Sponsor John Zimmerle, Linda Jackson, Marcia Olds, Frank Deni. Second row: Marcia Luther, Linda Lippard, Charles Stearns, Nick Collias, Evelyn Klock and Fay McLain. Third row: Belinda Keefer, Carolyn Hardenburgh, Helen Collias, Bob Grove, Joy Herzog, Linda Bedford and Debbie Sterling. Fourth row: Jeff Buckberrough, Jim White, Charles Morris, Larcis Eason, Brenda Giers and Bev Neal. Fifth row: Alvin Bessent, Sonja Borders, Carole Beckett, Floyd Baker, Andy Stowe, Joyce Montgomery and Judy Allen.

Bowling VIP's

First row: Ron Lewis, Mike VanGuilder, Glenn Kitchen and Bruce Johnson

First row: David Foust (treasurer), Bruce Johnson (secretary) and Tim Shireman(president). Second row: Percy Ingram, Earline Fortier, Terry Seasley, Antionette Lawrence, Lesia Taylor and Maxine Thome. Third row: Phyllis Vinegar, Laras Eason, Dave McNeely, Don Martindale, Martha Barrett and Alice Lawrence. Fourth row: Leon Looney, Arlester Johnson, Chuck Smith, Sandra Green, Andrew Williams, Nathan Davis and Mike VanGuilder. Fifth row: Laymond Eanes, Chris Lewis, Harrington Fed, Ronald Kinney, Charles Graham and Ron Lewis.

Bowling Club

First row: Fay McLain, Edgar Tedsen, sponsor and Mike Frue. Second row: Roger Flores, Jim Boone, James Owen, Greg Bunker and Brian Rosenthal.

Radio Club

Varsity Club

First row: Martin Acosta, Paul Turrentine and Sylvester Robinson. Second row: Bill Hollis, Dave McNeely, Kenneth Seay and Roger Shafer. Third row: Paul Roberts, Leroy Jackson, Bruce Bigler, Mike VanGuilder and William White. Fourth row: Tom Jenkins, Chuck Smith, Jerry Murphy, Jessie Evans, Jim Stockwell and Ron Lewis.

First row: Stephen Isgrigg, David Jackson, Bill Miilu and Nick Leland. Second row: Tom Jenkins, Sky Patterson, Ted Fisher, Tim Jerome and Richard Isgrigg. Third row: Chris Austin, Ron Lewis, Bill Gaddes and Coach John Zimmerle.

Ski Team

First row: Nancy Gately, Beth Vershure, Niki Clayton, Debby Hiltz, Aleda Reid, Joan Merriman, Alice Silverthorn, Cary Mazur, Mark Kimmerly and Chris Dawson. Second row: Stephen Isgrigg, Tom Rogers, Cindy Howlett, Barb Anthony, Chris Mason, Ann Dunlap, Bill Miilu, Jim Rofe and Bob Grove. Third row: Bob Gordon, Ross Flore, Jim Graybiel and Paul Beebe, Sky Patterson, David Jackson, Kirk Lindquist, Mike Rofe, Nick Leland, sponsor John Zimmerle. Fourth row: Tom Jenkins, Brian Rosenthal, Bill Gaddes, Darrell Ferguson, William Alward, Chris Austin, Ted Fisher, Ron Lewis, Bill Gaukler, Richard Isgrigg and Michael Valuet.

Ski Club

Girls' Tennis Team

First row: Margie Cockle (treasurer), Linda Porritt (vice president), Kay Madsen (president), Joan Merriman (secretary), and Gerry McCurry (historian). Second row: Ann Fulton, Janet Shaw, Marianne Sacks, Wendy Wold and Jean Hale. Third row: Pat Taylor, Diana Mazur, Linda Kreps, Nancy Wirth, Beverly Patton and Janet Boettger.

German Club

First row: Carolyn Reuter, Dennis O'Neill and Allan Jacob. Second row: Jean Hale, Sue Ninotti, Cecilia Hunt and Aleda Reid. Third row: Carol Clarkson, Kris Wetterhahn, Heidi Wurst, Barb Anthony, Marianne Sachs and Cynthia Bryant. Fourth row: David Foust, Marjy Rosner, Cindy Gowen, Roberta Wine, Colleen Collins, Jo Johnson and Lynn Henderstein. Fifth row: Peggy Joos, Chuck Wilkison, Mike VanGuilder, Chuck Smith, George Ellenwood, Victor Adams, Cheri Gay and Barbra Warren.

Modern Dance

First row: Cathy Gallagher, Altagracia Rivera, Carole Tiernan and Sue Thompson. Second row: Karen Stinger, Evelyn Boone and Bethalee Smith.

Girls' Track Team

First row: Harolyn Howard, Allesia Daniels, Barbara Johnson and Jackie Mitchell. Second row: Dolores Lawrence, Annette Johnson, Shirley Brown, Sharon England and Carole Tiernan. Third row: Margaret Hirsch, Beatrice Wright, Connie Hymes, Cecilya Brown and Alfreda Butler.

Booster Club

First row: Lindsay Newman, Judy Williams and Roger Jones. Second row: Sandy Nutter, Lenora Nichols and Pauline Smith.

Biology Club

First row: Chis Emerson (treasurer), Richard Isgrigg (secretary), Charles Wilkison (president), Carol Bacak (vice president), Barbara Warren (historian, sargent at arms) and George Ellenwood. Second row: Jeff Ross, Linda Lippard, Carol Clarkson, Evelyn Klock, Ava Shaw, Umicca Wiley, Jean Hale and Maxine Thome. Third row: Heidi Wurst, Helen Collias, Val Bunce, Bob Grove, Nancy Hsu, Barbara Anthony, Aleda Reid and Albert Yee. Fourth row: David Foust, Nancy Appleton, Cindy Swansey, Peggy Joos, Sally Stark, Margie Emerson, Doug Shelton and Debby Sibley. Fifth row: Carolyn Reuter, Mike Campbell, Victor Adams, Mike Jacobs, Rick Rogers, Jan Carline, Ron Lewis, Lorraine King and Julie Hallock. Advisor: Judy Ungvary

Library Assistants

First row: Christine Bass, Linda Isenberg (secretary-treasurer), Donna Whiteman (president) and Isabel Seelye (vice president). Second row: Emma Walker, Diane Stamman, Carolyn Dinkins and Carol Murphy. Third row: Beverly Page, Ann McLean, Dave Waffle, Sallie Stratton and Carol Whiteman. Advisors: Tom Metzdorf and Doris Haynes.

Lab Assistants

First row: Walt Long, Mary Fran Vallier, Pat Matlock, Alice Silverthorn, Elaine Ellcey, Lupe Rojas and Lisa Koper. Second row: Janet Boettger, Carol Bacak, Bertie Brady, Linda Wall, Val Bunce, Gary Bussard, Deborah Witherspoon and Helen Collias. Third row: Nancy Hefner, Doug Shelton, Chris Emerson, Lorraine King, Cathy Schroeder, Marianne Rollo, Sallie Stratton and Kathy Kendrick. Fourth row: Roger Jones, Allan Jacobs, Chris Marinos, Darrell Ferguson, Jan Carline, Ron Lewis, Chuck Smith, Dan Lovse and Colleen Collins. Advisor: Lester Mack.

Gym Assistants

First row: Bill Burke (secretary, Sandra Turner (president), Linda Porritt (historian) and Jackie Mitchell (treasurer). Second row: Shirley Herron, Cindy Bergo, Ann Fulton, Carol Clarkson, Deborah Witherspoon, Belinda McAllister and Wendy Wold. Fourth row: Joyce Willis, Paulette Meredith, Sheldia Teasley, Pat Machiela, Julie Hallock, Linda Kreps and Joy Herzog. Advisors: Dorthory Chantler and Catherine Craig.

First row: Grace Garcia, Renee Cowgill and Lupe Rojas. Second row: Carrol Wardlaw, Linda Gonzalez, Bill Gaukler and Linda Townsend. Advisor: Ralph Rotsel.

Teacher's Workroom Assistants

Main Office Assistants

First row: Kathryn Hamilton, Vicki West, Ruth Thompson, Brenda Pryor and Sue Brown. Second row: Sheila Ratliff, Margaret Landry, Kristian Reed, Jim Stockwell, Belinda Edwards, Linda Mitchell and Evelyn Klock.

First row: Terry Long, Olga Cordova, Wanda Pennex, Brenda Pryor, Teresa Paida and Diana Weir. Second row: Geral Pickett, Marlene Ryan, Georgie Thomas, Linda Waters, Pat Matlock, Mae Milton and Gertrude Palmer. Third row: Betty Shields, Magdalene Shields, Jacqueline Bryant, Betty Smith, Peggy Davis, Stella Maldonado and Linda Baker. Fourth row: April Tison, Carrie Vought, Elsie Moore, Cynthia Pippen, Gloria Monroe, Lorine Walker and Olivia Torres. Advisor: Margaret Lowry.

Attendance Office Assistants

Bookstore Assistants

First row: Linda Epley, Pat Walker, Castor Moore and Jackie Rochon. Second row: Carolyn Wayne, Mary Beglarian, Barbara Autry and Pat Lowes. Third row: Penny Preston, Gayle Slocum, Larry Coyle, Ray Council and Phil Lawrence. Advisor: Ralph Rotsel.

Practical Experience Provided by Wigwam and Co-op

Cooperative training affords the student the opportunity to put formal, in-school instruction to practical use. The student is employed on a part-time basis and is paid according to the wage scale for beginning employees. Work is closely supervised by the employer and the school coordinator. In addition to the instruction and experience received on the job, these students receive in-school instruction in subjects closely related to the work done on the job. Students receive regular credit each semester and must spend a minimum of fifteen hours per week on the job. Students who participate in this cooperative, on-the-job training program receive practical experience that cannot be provided in the school.

The Wigwam, which is a part of the Home Economics Department's Food Service Program, provides students with a working knowledge of food preparation and restaurant management. Every Monday and Tuesday is spent in learning to prepare various types of food and practicing proper serving techniques. The remaining three days of each week the students serve an average of fifty-five faculty and staff members. The menu includes a choice of three main meals and several a la carte items at reasonable prices. The first three hours of the serving day constitute the preparation of food. The food is served during the fourth hour, and the cleaning-up process is carried out fifth and sixth hours. The class is supervised by Mary France.

Wigwam Workers

First row: Loretta Fleenor, Cheryl Benedict, Barbara Coleman, Emma Gill, Arlene Wyzgoski and Jo Ann Martinez. Second row: Emma Walker, Jose Gonzales, Sam Reed, Dorothy May, Linda Hoffman and Michael Long. Third row: Constance McCallister, Geraldine Bushell, Katherine Etchin, Reedie Anthony and Ann Bumpous. Fourth row: David Lyons, Jim Houser, Erle Boone, Robert Jackson, Clifton Martin, Richard Wright and Waylon Woods. Sponsor: Mary France.

Office Co-op

First row: Dianne Carro, Gloria Barker, Betty Osley, Jill Mulinix, Dorothy Harris, Willia Ann LeDuff and Sandy Hardenburgh. Second row: Barbara Williams, Barbara Autry, Alice Bosworth, Val Bunce, Sue Forslund, Linda Seagraves, Linda Seay and Debbie Smith. Third row: Cathy Warren, Cheryl Payne, Betty Green, Bonnie Copenhaver, Sandy Shea, Cheryl Bowker, Jeri Cox and Janice Joseph. Fourth row: Rita Ward, Jeff Stickney, Marilyn Horace, Penny Preston, Judy Wilson, Vicky Huff, Gilbert Stephinson, Charlotte Pritchett and Bertha Hayes.

Distributive Trade and Industrial

First row: Jim Terry, Valerie Atkins and Michael Gentry. Second row: Nancy Warnock, Nancy Tripp, Maureen Jenkinson, Joy Carroll, Bonnie Watson, Karen Lafountain and Donna Folsom. Third row: Sue Siebert, Sal Ramirez, Harold Parker, Yolanda Bishop, Lauralee Jenkie, Ronald LeMarbe, Margaret Hirsch and Glenn Essiambre. Fourth row: Estelle Simpson, Toby Swindells, Andy Money, Richard Anderson, David Jones, Richard Roach, Diana McIlquham and Gail Barnicz. Fifth row: Gaye Long, Bob Smith, Vickie Wilson, Alex Tasca, Butch Gray, Bill White, Jimmy Gaiter, Doug Quinn and Linda Purcer.

Advertising

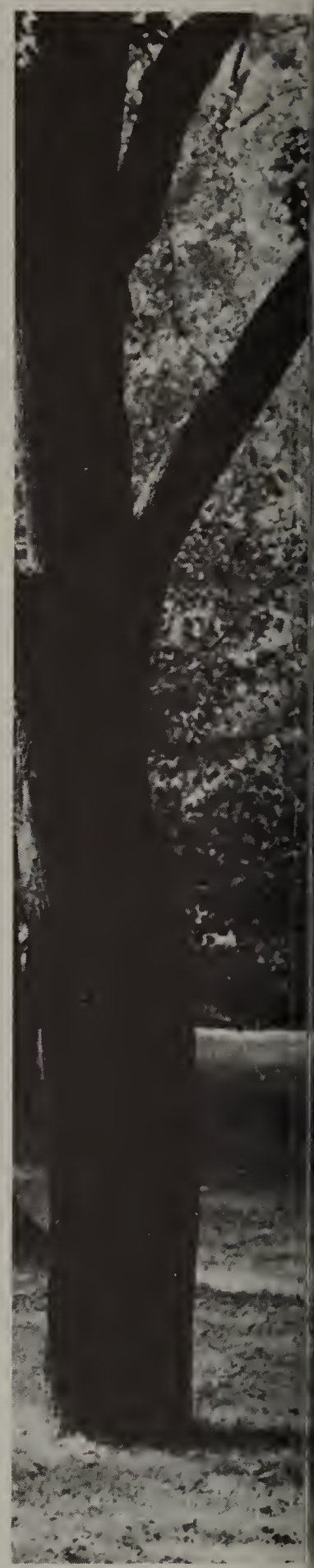

Index

1966 Quiver Staff
Co-Editors—Art Byers, Nancy Hefner
Copy Editor—Connie Weber
Copy Reader—Marilyn Mihay
Photographers—John Harrington, Richard Marker
Group Pictures—Belinda Brown
Senior and Underclassmen Portraits—Cindy Gowen, Carol Johnston

Faculty—Jo Johnson, Connie Vanderlind
Advertising—Lisa Koper
Sports—Kay Madsen
Features—Sally Stark
Staff: Delores Ciucci, Phyllis Jackson, Maryanne Schoneman, John Worthy

SAL'S BOOK MART

Cliffs and Monarchs
STUDY AIDS

Unlimited
Paper Backs

732 W. Huron

338-6679

OLIVER MOTOR SALES

210 Orchard Lake
OPEL - USED CARS

Pontiac Pottery
2099 S. Telegraph

China — Crystal

Alicia
Bridal Salon

CAPITOL SHOP FOR MEN & BOYS

2305 S. Telegraph

Miracle Mile Shopping Center

FORMAL NEVER LOOKS ABNORMAL AT OSMUN'S

Again this year, the style-setters will come to Osmun's for their formal package. The reason is STYLE. You won't find Dingy jackets or yard-wide trousers in Osmun's formal outfit. So make sure you get *all* the style you're paying for. Come in today. We've got a tremendous selection of sizes, too.

Included in our famous "After Six" Formal Package
Pure white (not off-white) Dinner Jacket - Slimmer Trousers
Pleated Shirt - Correct Bow Tie - Cuff Links - Studs - Cummerbund.

TOTAL RENTAL only $11.50.
Note: For special low group rates, call Mr. Tompkins at FE 4-4551

a part of Pontiac since 1931
OSMUN'S
STORES FOR MEN & YOUNG MEN

DOWNTOWN PONTIAC
Saginaw at Huron
Open Mon. & Fri. 'til 9

TEL-HURON CENTER
Telegraph at Huron
Open Every Nite 'til 9

MORRIS MUSIC

STAYS in Tune
with
Your Taste

if DECORATING is a PUZZLE . . .

our sales staff will help you with the solution.
it's a friendly service without cost or obligation!

THOMAS *furniture*

PONTIAC *361 S. SAGINAW • FE 3-7901* | **DRAYTON** *4945 DIXIE HWY • OR 4-0321*

THE PLACE

WHERE

ACTION

PEOPLE

EAT

Bloomfield Hills
Pontiac Mall

Insure by Phone
or in Your Home

Insurance for
Every Need

Just Dial
332-0241

AUSTIN NORVELL AGENCY, INC.

LOCATED AT THE CORNER OF WIDE TRACK DRIVE
AND WEST LAWRENCE STREET

LET

PONTIAC - ROCKCOTE

BRIGHTEN UP YOUR LIFE

2 S. Cass 332-4643

PHILIP'S

HAIR DESIGNS

694 W. Huron

Index

Aarron, Barbara 132
Acappella Choir 150
Acosta, Martin 20
Acre, Sally 132
Adams, Hazel 132
Adams, Victor 132, 172, 111
Adkins, Tom 132
Aguilera, Julie 132
Alderson, Toni 78
Aldo, Dale 132, 149, 162
Alexander, Betty 78
Alexander, Robert 78
Alice In Wonderland 62
Alice In Wonderland Cast 164
Allen, Danny 132
Allen, Diane 132
Allen, Donna 132
Allen, Gerald 132
Allen, Judy 159, 166
Allen, Linda 78
Allen, Nancy 20, 151
Allen, Ronald 20
Allen, Sharon 132
Almas, Judy 20, 108, 151, 152
Alward, William 20
Amerson, Sylvia 20
Anderson, Gwen 132, 153
Anderson, Laurie 78
Anderson, Lee Ann 20, 149
Anderson, Richard 20, 177
Anderson, Sharron 132, 158
Andrews, Charles 132
Andrews, Kay 132, 155, 158
Andrews, Phillip 20, 149, 162
Angel, Kathy 132
Angel, Pam 78
Anthony, Barbara 78, 172
Anthony, Charles 149
Anthony, Joanne 20
Anthony, Reedie 20, 176
Appleton, Nancy 132, 165, 172
Arciniaga, Gregory 132
Arellano, Art 20
Armbruster, Jeannie 78
Armstrong, Barbara 132
Armstrong, Ruth 78
Arnold, Carol 78
Arnold, Kenneta 132
Arnold, Phillip 21
Arnold, Sandra 21
Asplin, Craig 132, 153
Asplin, Nancy 21
Asplund, Art 78
Atkins, Valerie 21, 177
Attendence Office Assistants 175
Atwood, Debbie 132
Aubert, Henry 21
Audio-Visual Club 158
Austin, Chris 78
Autry, Barbara 78, 159, 175, 177

Bacak, Bev 132
Bacak, Carol 21, 159, 172, 173
Bacow, Elaine 78, 151, 164
Bahan, Larry 78
Bailey, Bruce 132
Bailey, Dorthene 78, 150, 153
Bailey, Veatrice 78
Baird, William 132
Baker, Alan 21, 151
Baker, Dennis 61
Baker, Diane 132, 149, 155, 162
Baker, Floyd 21, 166
Baker, Linda 132, 175
Ball, Barbara 78, 149, 162
Ball, Richard 132
Banks, Diane 132, 159
Barach, Phil 78, 58
Barber, Ernest 132, 58
Barber, Gloria 21, 177
Barker, David 132, 164, 165
Barker, Ned 78, 165
Barkus, Hattie 132
Barner, Bonnie 155
Barnett, Marilyn 21, 157, 159
Barnett, Shelby 21, 158
Barnicz, Gail 21, 177
Barrett, Martha 21, 159
Barron, Carol 132, 158
Barron, Steve 78
Baseball 106
Basketball 102
Bass, Christine 21, 159, 172
Bass, Lelia 78
Bateman, Karen 132
Batten, Beverly 132
Baumgras, Gerald 132
Baylor, Paul 132
Baylor, Pauline 78, 132
Beach, Denise 132
Beal, Calvin 132
Beck, Loretta 21
Beck, Ronnie 78
Beck, Terry 78
Beckett, Carole 22, 108, 151, 164, 166, 112
Beckman, Gary 78, 151, 61
Bedford, Linda 132, 166
Beebe, Karen 22
Beebe, Paul 132, 153, 169
Beglarian, Kathy 132
Beglarian, Mary 132, 175
Beglarian, Rose 22
Belanger, MaryBeth 78, 149, 153, 162
Bell, Ronald 22, 164
Benedict, Cheryl 22, 176
Bennett, Jesse 132, 59
Benns, Edward 132
Benson, Barbara 153
Berberoglu, Berch 128, 132
Bergo, Cindy 22, 173
Bertholdy, John 22
Bessent, Alvin 78, 166, 106
Bierlein, Bill 132
Biggs, Janice 78
Bigler, Bruce 22, 161, 168, 60
Bilbo, Derek 132
Biology Club 172
Birdiett, Alvin 78
Birdiett, Calvin 78, 151
Birdiett, Iola 78
Bisgeier, Mark 57, 79, 61
Bishop, Edward 79, 106
Bishop, Yolanda 22, 177
Black, Eddie 132
Black, Willie 132, 153
Blakeman, Ted 22
Blakeney, Christine 79, 109, 152, 113
Blanchard, Dennis 51, 148, 162
Bland, Charles 133
Blanton, Sheila 79
Blaylock, Cheryl 133
Blaylock, Susan 133
Bledsoe, Gary 79
Bledsoe, Richard 133
Blond, Bob 133
Bloodworth, Bradley 133
Blumeno, Sharon 133, 153
Boettger, Janet 22, 150, 160, 161, 170, 173
Boga, John 22
Boga, Michael 57, 133
Bojesen, Bert 79, 133
Bolden, Valorie 79
Boldrey, Julia 133
Bonds, Deborah 133
Bonds, Linda 133
Bone, Dave 22
Bookstore Assistants 175
Boone, Erle 133, 176, 58
Boone, Evelyn 133
Boone, Harold 79, 58
Boone, James 79, 149, 168
Booster Club 171
Booth, Shirley 133
Boothe, Mark 133, 148
Boothe, Melvin 106
Borders, Sorja 79, 166
Bordors, Duaine 133
Bosworth, Alice 22, 150, 177
Bottom, Ricky 133
Boughner, Pat 79
Bourgeau, Jeffrey 133
Bourgeau, Mark 79
Boughner, Bonnie 133, 155
Bovee, Gordon 133
Bowie, Ginger 133
Bowie, Jessie 79
Bowker, Cheryl 22, 177
Bowling Club 167
Bowling VIP'S 167
Bowman, Zandra 133, 153
Boyce, Robert 78, 106
Brace, Richard 79, 151
Bradford, Cassandia 79
Brady, Bertie 22, 165, 173
Bramble, Teresa 133, 153
Branham, James 133
Branner, Tereatha 133
Brauner, Fred 22
Brauner, Susanne 79
Brembery, Hattie 22
Bridges, Garfield 133
Bridges, Larry 133
Bright, Charles 133
Bright, Tom 79
Brindley, Bruce 23
Britt, Alma 133, 155
Broodnax, Otis 79
Brown, Alma 133
Brown, Belinda 23, 161
Brown, Billy Wayne 133
Brown, Bonnie 79
Brown, Cecilia 133, 149, 165, 171
Brown, John 133
Brown, Kathleen 133
Brown, Ken 79
Brown, Linda 150
Brown, Lonnie 133
Brown, Mary 23
Brown, Shirley 79, 171, 154
Brown, Sue 133, 174
Brown, Susan 23
Brown, Thomas 133
Bruce, Creig 23
Brundige, Jim 133
Bryant, Cynthia 23, 160, 161, 165, 170
Bryant, Edward 79
Bryant, Eugene 133
Bryant, Jacqueline 23, 175
Bryant, James 23
Bryant, N. Z. 79, 58
Buckberrough, Jeff 23, 166
Bueno, Hector 133
Bueno, Yvonne 79
Bullis, Rosemary 23
Bumpous, Ann 176
Bunce, Val 23, 159, 160, 161, 165, 177
Bunker, Gregory 79, 168
Burch, Jim 133
Burch, Pamela 133, 158
Burke, Billie 79, 173
Burke, Carol 51, 23
Burkett, Milton 79
Burns, Stacia 133, 149
Burrell, Ann 133
Burrell, Gwendolyn 133
Burrell, Sammy 79
Burrow, Linda 133
Burton, Carl 79
Burton, Geneva 79
Busbee, Reineer 79
Busbee, Ruth 24
Bush, Gil 133, 149, 162
Bushell, Geraldine 24, 176
Bussard, Gary 24, 173, 61
Busse, Don 79
Butler, Alfreda 133, 171
Butler, Charlotte 24
Butler, Mary Ellen 79
Butterfield, Sally 79
Byers, Artie 24, 160, 161, 200
Byers, Thomas 24
Byrd, David 134
Byrd, Jeanice 134

Cabil, Barbara 79
Cabil, James 134
Cage, Ella 134
Cagle, Chris 80, 154

Index

Camden, Gilda 134, 155
Campanello, Gene 80
Campbell, Carol 134
Campbell, Marlene 134
Campbell, Mike 134, 172
Campbell, Rick 134
Cannady, Yvonne 134
Cantu, Carlos 24
Cantu, Michael 134
Capuzzi, Susan 24
Cargle, Alana 134, 159, 149, 162
Carey, Sandra 134, 155, 154
Carline, Jan 24, 159, 165, 172, 173
Carr, Deloris 80
Carro, Dianne 24, 177
Carro, Jim 134
Carroll, Joy 24, 177
Carroll, Mark 80
Carroll, Scott 134, 153
Carrow, Willie 134
Carson, Patricia 80, 151
Carter, Barbara 134
Carter, Micheal 134, 148, 58
Carter, Phil 134, 153
Carter, Sydney 149
Cartier, Janet 24
Cashin, Sara 134
Catmon, Laverve 134
Caudle, Harley 80
Caughill, Gail 24, 164, 113
Causey, Walter 134
Chandler, Lynne 80, 150, 153, 161, 164, 166
Chapman, MaryJo 24
Chase, Richard 80, 56
Chase, Roger 134
Chatmon, Elsie 80
Chatmon, LaVern 153
Cheal, Dale 134, 149, 162
Cheal, Diane 149, 153, 155
Cheerleaders 108
Childs, Alfred 134
Childs, Johnnie 80
Chunn, Michael 80
Churchwell, Rudolph 134, 148
Ciucci, Dolores 80, 161
Clam, Mary 155
Clark, Emma 134
Clark, Ownes 134
Clark, Patricia 80
Clarkson, Carol 170, 172, 173
Clarkson, Jean 24
Clayton, Nelrita 134
Clayton, Niki 134, 169
Clifton, Carl 80
Clinard, Russell 80
Cobb, Lloyd 134
Cobb, Loretta 134
Cockle, Margaret 24, 170
Cody, Richard 134, 149
Colburn, Thomas 134
Coleman, Barbara 80, 176
Coleman, Dallas 24
Coleman, Loretta 134
Collias, Helen 24, 166, 172, 173
Collias, Nick 166
Collier, Bruce 80
Collins, Colleen 80, 170, 173
Collins, John 134
Collins, Mary 134, 153
Collins, Mike 151, 152
Cool, Ivan 134
Cooley, Dan 134, 153, 155, 113
Cooley, Tim 134, 149, 162
Coolidge, Kathy 134
Cooney, William 24
Cooper, Arthur 80
Cooper, Irma 134
Cooper, Paulette 134
Cooper, Robert 24
Copeland, Eddie 80
Copeland, Robert 134
Copenhaver, Bonnie 25, 177
Coppersmith, Ross 25, 151
Cordova, Arturo 25
Cordova, Irma 134
Cordova, Margaret 25
Cordova, Mario 134
Cordova, Olga 25, 175
Cornett, Jan 80
Council, Raymond 25, 50, 175
Covert, Linda 25, 159
Cowan, Ronald 134
Cowdrey, Greg 134
Cowgill, Renee 25, 174
Cowley, Bruce 80
Cox, Jeri 25, 177
Cox, Linda 134, 155
Cox, Nancy 134
Coyle, Lawrence 175
Craft, George 134
Craft, Jerome 80
Crawford, Carolyn 134, 149, 162
Crew, Cathy 134
Crocker, Elizabeth 134
Crocker, Mark 80
Crone, Annita 134, 149, 162
Croskey, Geraldine 25
Cross, Allen 80
Cross-country 52-53
Cumberworth, Diane 80
Cummings, Andy 80

Danic, Bob 134
Danic, Paul 25, 151, 152
Daniel, Danny 80, 59
Daniel, Reuben 25, 149, 162
Daniels, Allesia 134, 164, 171
Danielson, Dennis 134
d'Argy, Charles 134, 153
Davis, Alisa 134
Davis, Cheryl 134
Davis, Deborah 80
Davis, Gerald 80
Davis, Linda 25
Davis, Morris 25
Davis, Nathan 134, 167
Davis, Nora 80
Davis, Peggy 135, 158, 175
Davis, Valeria 80
Dawkins, Joyce 135, 155
Dawson, Christine 80, 109, 169
Dawson, Lynda 135
Dean, Jay 80
Dean, Pam 80
Debate 165
DeCleene, Dan 135
Delgado, Mary 134
Dell, Cheryl 134, 153
Demmings, Zera 135
Deni, Frank 25, 166, 106
Dennis, Larry 80
Dennison, Mary 135
Deshetler, Daniel 135
DeVault, Linda 81, 150, 152
Devereaux, Kathleen 25, 151, 152
DeWalt, Margaret 135
Dewey, Patrick 81, 149, 162
Dextrom, Keith 81
Dickie, Bob 135, 58
Dickie, Joseph 56, 81, 58
Dinkins, Carolyn 81, 154, 158, 172
Dinkins, Keith 81
Dinkins, William 135
Distributive, Trade and Industrial 177
Dixon, Cornelia 135, 153, 155
Doig, Kathryn 109, 135
Dollin, Patti 153
Dolphins 109
Donaldson, Lynn 135
Donaldson, Michele 25
Donaldson, Mike 25
Donaldson, Patricia 135
Doolin, Patti 135
Dooley, Richard 81, 106
Doule, Debby 81
Dowe, Samuel 25
Draper, Elnora 135
Draper, Linda 81
Drew, Randy 81
Drittler, Mary 135
Dudley, Gloria 25
Dudley, Judy 135
Dudley, Roy 26
Duffie, Ronald 26
Dunigan, Ron 149
Dunlap, Ann 81, 169, 113
Dye, Ron 81

Eaddy, Ruth 135
Eaglen, Joyce 135
Eames, Harold 135
Eanes, Laumond 135,149,162,167
Eason, Amos 81
Eason, Laras 135,166,167
Eatmon, Chester 26
Ebey, Ethel 81,149,162
Edson, Rose 26
Edwards, Belinda 81,159,174
Edwards, Donald 81
Edwards, Frederick 81,149
Edwards, Lillian 26,158
Edwards, Mary 135
Edwards, Patricia 135
Edwards, Terry 81
Edwards, Timothy 81
Edwards, Vickie 135
Elam, Mary 135,154
Elam, Walter 26,58
Ellcey, Elaine 81,173
Ellenwood, George 26,160,161,170,172
Elliot, Charles 26
Elliott, Chris 26
Elliott, Peter 135,165
Elliott, Dadie 26
Ellout, Bennie 135
Ellsworth, Duane 26
Elmy, Mike 26
Embree, Stephen 135,165
Emerson, Christine 26,151,161,172,173,112,113
England, Sharon 135,171
Ennis, David 26
Ennis, L.C. 81
Epley, Linda 26,154,175
Ericksen, Larry 81
Erickson, David 135
Erickson, Gregory 81
Erickson, Steven 81
Erris, Shelia 135,155
Esralian, Laura 135
Essiambre, Glenda 26
Essianbre, Glenn 26,177
Etchen, Kathy 176
Evans, Jessie 26,168
Evans, Larry 27
Evans, Sandra 135
Everett, Char 27,135
Everett, Craig 135
Everling, Jeffrey 27
Ewald, David 135
Ewalt, Sam 81

Farmer, Steve 135
Farms, John 136,153
Farms, Nancy 27,159
Farms, Richard 27,97,151,106
Farmsworth, Sandra 136
Fater, Ernie 25,149,162
Featherson, John 136,148
Fed, Harrington 81,164,167
Fed, Kendra 136
Fed, Macon 27
Fell, Mary 81
Fenberg, Michael 81,149,162
Ferguson, Barbara 136
Ferguson, Darrell 27,166,169,173
Fife, John 136
Filak, James 151,111
Finch, Janice 27,149,159
Finley, David 81,151
Fish, Bonnie 136
Fisher, Ted 27,165,166,169
Fitch, Merle 136
Fladger, Patricia 136
Fleenor, Loretta 81,176
Fleming, Ronald 81
Flore, Ross 136,153,169
Flores, Roger 136,168
Folsom, Donna 27,177
Football 98-101

Where All Smart Girls Go!

Because We Care

How You Look

Where fashion is a look . . .

not a price. Certainly

worth a trip downtown

Arthur's

48 N. Saginaw St.

WIGGS

COLONIAL SHOP

24 W. Huron 4080 Telegraph

Drapery Cleaning

Specialists

GRESHAM

Cleaners and

Shirt Laundry

605 Oakland Avenue

PONTIAC, MICHIGAN

FE 4-2579

THE

MICHIGAN

BANK

DUNSEITH'S PHARMACY

552 N. Perry

MAY I?

NYE DAIRY

WON'T YOU?

Index

Foreign Students 128-129
Forensics 165
Forman, Carl 81
Forman, Martha 81,149,153,162
Forslund, Susan 27,177
Fortier, Earline 136,167
Fotineas, Phillip 136
Foust, David 81,167,170,172
Fowler, Betty 81
Fowler, Joyce 27
Fowler, Shirley 27
Fox, Richard 27
Fox, Roger 56,81
Franks, Kenneth 56,82,59
Franks, Sam 136
Frayer, Linda 27
Frazier, Walter 27
Freeman, Carol 136,153
French, Barbara 27
Fredericks, Larry 136
Frericks, Terry 136
Froede, Lary 57,136,106
Frue, Mike 28,168
Fulton, Ann 28,159,170,173
Fulton, Dave 82
Furman, Carl 149
Fuselier, Vera 28
Future Nurses 158
Future Teachers 159

Gaddes, Bill 28,160,169,61
Gaiter, Jimmy 28,177
Gale, Roberta 136
Gales, Shirley 28
Gallagher, Cathy 136,171
Gallagher, Gregory 82
Galloway, Ronda 136,154,155
Gammage, Susan 82
Garcia, Gracie 28,174
Garcia, Jim 149,162
Garcia, Joe 136
Garland, Helen 28,154
Garling, Bill 82,148,162,106
Garner, Bonnie 136
Garrett, Lois 28,149,162
Gary, Fred 82
Gately, Nancy 82,150,153,169
Gatzmeyer, Linda 28
Gaukler, Bill 82,94,164,166,169,174
Gauthier, Daniel 136
Gay, Cheri 28,160,161,170
Gaydos, Carol 109,136
Gee, Cheryl 136
Gee, Douglas 28
Genez, Nora 136
Gentry, Michael 28,177
George, Cynthia 28
George, James 136
Gerlinger, Leora 82,150
German Club 170
Gibbs, Linda 28
Gibson, John 28
Gibson, Robert 82
Gibson, Tom 57,136,153
Giers, Brenda 136,166
Gill, Emma 28,176
Girls' Choir 154
Girls' Glee Club 155
Girls' Tennis Team 170
Girls' Track Team 171
Girst, Jack 28
Givens, Alice 82
Glascow, Jean 82
Glascow, Marie 136
Glazier, Phil 28
Glazier, Shirley 136
Glazier, Wanda 136
Gloomis, Judith 82,136,150,153,159,165
Gloomis, Julian 136,153
Glover, Henry 136
Godoshian, Janice 136,165
Goldsmith, Billy 82
Goldsmith, Nathaniel 136
Golf 61
Gomez, Eva 82
Gonzales, Jose 176
Gonzales, Jesse 136
Gonzales, Linda 29,174
Goodsell, Frank 136
Gooley, David 136,153
Gordon, Debra 29,108,150,152,161,164
Gordon, John 82
Gordon, Robert 63,82,151,152,164,166,169
Gorman, Richard 82,148,162,61
Gowen, Cindy 29,63,108,150,152,161,164,170,111
Grable, Jim 57
Gracey, Michael 82
Gragg, Mary 136
Graham, Beverly 82
Graham, Charles 136
Graham, Charles 136,167
Graham, William 136
Gramer, Donald 136
Grass, Elizabeth 136
Gravely, Jack 82
Graves, Valeri 82
Gray, Butch 177
Gray, Dave 29
Gray, Dorothy 29,138
Gray, Neil 136
Gray, Toni 136
Graybiel, James 136,169
Green, Betty 29,177
Green, Brenda 82
Green, Deborah 137
Green, Kathleen 137
Green, Judi 82
Green, Sandra 29,167
Green, Susan 29
Greenhalgh, Mary 137
Gregory, James 82
Griffin, Christine 137,152
Griffin, Deborah 137
Griffin, Ernest 58
Griffin, Gerald 82
Grogan, Clark 82,151
Grove, Robert 57,137,166,169,172
Guadagnol, Dorthey 29
Guilds, Arlene 137
Gulacsik, Deborah 29
Gulacsik, Jim 56,82,60
Gurley, Frank 82
Gym Assistants 173

Habel, John 82
Hahn, Thomas 29,165
Hale, Jean 29,170,172
Hall, Judy 137
Hall, Robert 82
Hall, Sally 137
Hallock, Judy 82,172,173
Hamilton, Gordon 82
Hamilton, Katheyn 29,174
Hanley, Ivradell 82
Hanley, Katherine 83
Hannah, Christine 137
Hardenburgh, Carolyn 83,166
Hardenburgh, Sandra 29,177
Hardiman, Regginald 137
Hardy, Erma 83
Hardy, Ladonna 83,154
Harmes, Mike 137
Harmon, Gary 137,149
Haroutunian, Bob 137
Harper, Jimmie 29
Harper, Patricia 137
Harrington, Elmer 29
Harrington, John 29
Harrington, Pamela 83,95,108,150,152,113
Harris, Connie 137
Harris, Delores 83
Harris, Dorothy 29,177
Harris, Gloria 153
Harris, Judith 83
Harris, Norma 83
Harris, Rosalind 83
Harrison, Sheila 137
Haskin, Larry 57,83
Hatchett, Eileen 30,96,97,108,152,162,165
Hatten, Sally 83
Hause, Mildred 137
Hawes, Karen 30
Hawkins, Wilbert 83
Hawkins, Willie 30
Hayes, Bertha 30,177
Hayes, Paul 83
Hayes, Quincy 137
Heaton, Sharon 137
Hecox, Thomas 83
Heffernan, Judy 83
Hefner, Nancy 30,160,161,164,173,200
Hegwood, Mike 83
Hemming, Dawn 30,149,162
Henderstein, Kirk 56
Henderstein, Lynn 30,109,170
Henry, Edward 137
Henry, Roberta 83
Henson, Gary 30
Hernandez, Cathy 137
Hernandez, Richard 30
Herring, Diane 137
Harring, Jerry 83
Herron, Clarence 83
Harron, Shirley 30,173
Herron, Violet 158
Hershey, Steve 83
Herveou, Dennis 30
Herzog, Joy 83,166,173
Hicks, Linda 137
Higgins, Michele 83
Hill, Cassandra 83,160
Hill, Prentice 83,166
Hillie, Rith 137
Hillier, Sue 83
Hillsey, Barbara 137
Hiltz, Debby 137,153,169
Hirsch, Margaret 30,171,177
Hirsch, Sandra 137
Hodge, Glen 137
Hodge, Gwendolyn 137,153
Hodge, Vernon 83,151
Hoffman, John 83
Hoffman, Linda 31,176
Hoffmaster, Cynthia 83
Holley, Willie 137
Hollis, Susan 137,153,155
Hollis, William 168,58
Homecoming 94-97
Hoskins, Darlene 83
Hooks, Faye 137
Hoots, Lynne 137
Hopkins, Sandy 137
Horace, Dorethia 83,151,153
Horace, Marilyn 31,177
Houser, James 31,176,106
Houston, Roger 137
Howard, Bruce 31
Howard, George 31
Howard, Harolyn 137,171
Howard, Tom 31,51,56,151,152,106,112
Howell, William 137
Howlett, Cynthia 109,150,169
Hsu, Nancy 31,161,172
Hubbard, Laura 137
Hubbel, Cheryl 83,154
Hudson, Minnie 137
Huff, Vicky 31,177
Hughes, Danny 137
Hughes, Wayne 83
Humphrey, Durline 31
Humphries, Jim 135,149,162
Hunt, Cecilia 31,108,160,161,170
Hunt, Thereas 137,153,162
Hunter, Doloris 137
Huntley, Rodney 31
Hupka, Edward 83
Hupka, William 83
Hurford, Dave 31
Hurford, Vicky 137
Hurner, Gloria 137
Hurst, Janis 31
Hurst, Larry 137,148,162,58
Huston, David 138
Hutchinson, Sonya 84,109,154
Hutchinson, Wayne 138

Index

Hutchons, Charlene 138
Hutchons, Gloria 31
Hutton, Linda 138,155
Hutton, Susan 84
Huttula, Gerald 31
Hymes, Connie 138,171

Ingram, Perry 84,167
Irving, Clyde 138
Irwin, Daniel 32,106
Isenberg, Linda 32,159,172
Isgigg, Richard 32,161,166,169,172
Isgrigg, Stephen 84,169
Ison, Linda 138
Ivory, Robert 84
Iwanski, Thomas 84

Jackson, Altha 138
Jackson, Barbara 138
Jackson, Charlie 84,58
Jackson, Clarence 151
Jackson, David 32,151,169
Jackson, Larry 84
Jackson, Leroy 32,168
Jackson, Linda 32,108,151,166,167
Jackson, Marianne 84
Jackson, Mary 84
Jackson, Phyllis 84,161,165
Jackson, Robert 32,176
Jacobs, Allan 32,161,170,173
Jacobs, Margaret 32
Jacobs, Michael 138,172
Jakust, John 84
James, Patricia 138
James, Teddy 32
Jaworski, Allen 138,149
Jefferson, Arthur 32
Jefferson, Henry 138
Jefferson, Joseph 84
Jenkie, Lauralee 32,177
Jenkins, Anna 32
Jenkins, Thomas 32,166,168,169,60
Jenkinson, Mauree 32,177
Jenks, Fred 32
Jennings, Dayna 138
Jerome, Tim 162,169
Jimenez, Fidel 138
Johnson, Andrew 84
Johnson, Annette 138,154,159,171
Johnson, Arlester 84,167,58
Johnson, Barbara 154,155,171
Johnson, Bill 56,84,152
Johnson, Bruce 84,167
Johnson, Christine 84
Johnson, Dianne 84
Johnson, Frank 84
Johnson, Jo 32,64,108,151,152,160,161,170,111
Johnson, Kay 84
Johnson, Margaret 155
Johnson, Marie 155
Johnson, Maurice 84,58
Johnson, Ronald 84
Johnson, Salena 84
Johnson, Sherry 32
Johnson, William 32
Johnston, Carol 33,160,161,165
Jones, Cynthia 138,164
Jones, David 33,177
Jones, John 149
Jones, Larry 138
Jones, Mark 138,149,162
Jones, Patricia 138,159
Jones, Roger 84,171,173
Jones, Terry 33
Jones, Warre 138
Joos, Peggy 33,170,172
Joseph, Janice 33,154,177
Junior Girls 153

Katip, Joseph 84
Keefer, Belinda 155,166
Keehn, Larry 84
Keis, Despina 159
Kellar, Phillip 33
Kellez, Mike 84,149
Kendrick, Mary 33,109,173
Kennedy, John 33
Kennedy, Timothy 33
Kent, Bob 139
Kerr, Henry 139
Ketchum, Lawrence 139
Khan, Elizabeth 84
Kherkher, Larry 84
Kilby, Samuel 139
Kimmerly, Mark 139,169
Kimmins, William 56,85
Kincaid, Greg 85
Kincaid, Sharon 33
King, Lorraine 33,109,160,161,165,172,173
King, Mark 85
Kinney, Ronald 33,149,162,167
Kirby, Dick 33,61
Kirchmeyer, Bruce 139
Kirchmeyer, Karen 33,149,162
Kiss Me Kate 110-113
Kitchen, Glenn 85,167,106
Kiyak, Ahmet 128
Klock, Evelyn 139,154,155,159,166,172,174
Koper, Lisa 33,161,173
Krantz, Cindi 139,153
Kremer, William 33
Kreps, Linda 85,170,173
Kryston, Randy 85

Lab Assistants 173
Lafountain, Anne 85
Lafountain, Karen 177
Lake, Warren 33
Lamb, Michael 85
LaMotte, Norman 56,85,149,162
Lampman, James 33
Lampman, William 139
Lance, Leroy 85
Lancie, Watesa 139
Landry, Frank 85
Landry, Margaret 139,174
Lane, Elsie 85
Lane, Nathan 34
Lanham, Linda 139
Lassen, Daniel 85
Lathen, Peggy 85
Lauckner, Ed 139
Lavalais, Don 59
Lawrence, Alice 85,167
Lawrence, Antionette 139,155,167
Lawrence, Dolores 154,171
Lawrence, Harold 139
Lawrence, Phillip 34,175
Lawrence, Warren 139
Leacher, Michael 63,139,164,111
Lecornu, Dale 34
Lecornu, Donald 34,164
Leczel, Victoria 85,108,150,153
Ledsinger, Janice 139,153
LeDuff, Willie Ann 34,177
Lee, Ed 57
Lee, Floyd 139
Lee, Reggy 34
Leidy, Sheila 139,149
Leinenger, Davie 139
Leinenger, Valerie 34
Leland, Claudia 85
Leland, Mike 155
Leland, Nick 139,153,169
Lemarbe, Jim 85
Lemarbe, Ronald 34,177
Leonard, Deborah 139,149,155
Leonard, John 139
Lewis, Barbara 34
Lewis, Carol 139
Lewis, Chris 139,165,167
Lewis, Ernie 139,149,106
Lewis, J.C. 139
Lewis, Ron 34,95,96,97,166,167,168,169,172,173
Lewis, Sandra 85
Lewis, Sue 34
Library Assistants 172
Lidster, Terry 34
Lightfoot, Carl 57,139,153
Lightwer, Charles 139
Lindgred, Ed 139
Lindquist, Kirk 111,113
Linton, Jerry 85
Lippard, Linda 139,166,167,172
Little, Janice 139
Lofton, JoAnn 85
Logan, Gail 139
Lang, Cheryl 34
Long, Gaye 34,177
Long, Michael 139,176
Long, Terry 175
Long, Walter 85,173
Looney, Lee 34
Looney, Leon 139,167
Lopez, Joe 85
Lopez, Raymond 139
Lorenz, Carol 85
Louckes, 34
Love, Betty 139
Love, Bobby 85
Lovett, Chyrl 85,150,153
Lovse, Dan 34,173
Lowe, Sue 139,155,158
Lowes, Pat 85,175
Luckadoo, Virgil 85
Ludwick, Ross 34
Luenberger, Terry 35
Luther, Marcia 109,166,167
Lyons, David 35,176
Lyons, Jan 35

Mabin, Robert 86
MacFadyen, Mark 36,56
Machiela, Patricia 86,109,150,173
Mack, Velma 139,155
Mackenzie, Marsha 86
Mackley, Carole 139
Madden, Jesse 86
Madrigals 155
Madsen, Kay 3,36,97,166,170
Maidonade, Stella 86
Main Office Assistants 174
Maldonado, Stella 175
Mallory, Carol 139
Mallory, Pat 36,154
Malnory, Janice 86
Maney, Arthur 86
Mapley, Gordon 86
Marching Band 148-49
Marinos, Chris 36,173,61
Marker, Richard 86,161
Markwood, Kathy 86
Marquez, Martin 86
Marsh, John 36
Marshall, Elberta 86
Marteney, Charles 86
Martin, Clifton 176
Martin, Don 139
Martin, Earnest 140
Martin, Lynn 86
Martindale, Donald 140,153,167
Martinez, Gilbert 140,148
Martinez, JoAnn 86,176
Martinez, Robert 86
Mason, Archie 140
Mason, Betty 140,155
Mason, Charles 140
Mason, Christine 86,109,169
Mason, John 56,140
Mass, Charles 86
Massey, Larry 36
Matlock, Pamela 86
Matlock, Patsy 36,173,175
Mattingly, Pat 140
May, Dorothy 36,176
May, Theodore 140
Mazur, Cary 140,149,169
Mazur, Diana 86,170
Mazza, Debbie 140
McAllister, Belinda 86,173
McAllister, Benjamin 140
McCall, Deborah 140
McCall, Diane 35,95,108
McCalley, Sharon 140
McCallister, Constance 35,176

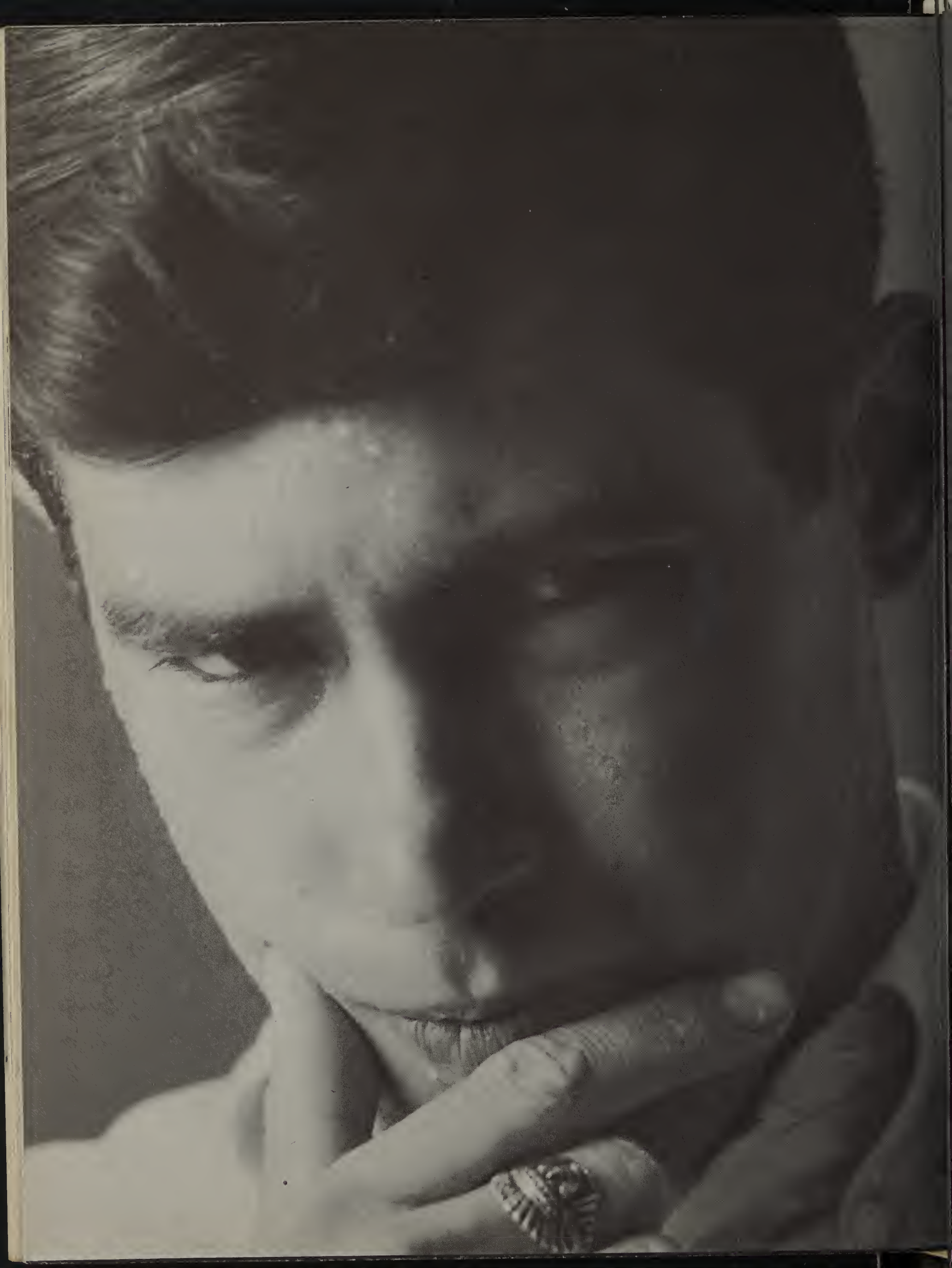

Now's the time for a little bit of this.

Sweat. Hard work. The core of success.

Some of you will split atoms. Some will write plays. Or man rifles. Or nurse sick people. Or rear families.

Whatever you do, go at it vigorously. Give more than you have to.

Why? The answer is very simple.

You get back what you put out.

If you are going to be a scientist, throw your whole being into it. If you are going to be a writer, throw your whole being into it. If you are going to be a nurse, throw your whole being into it.

But a word of caution. Do not expect success to come from an aimless flurry of activity.

Work with a purpose. Plant a goal firmly in your mind. Think of it often.

Tell yourself you *will* become a great engineer. Then work hard.

Do this and your life will be enriched.

It's as simple as that.

GM
GENERAL MOTORS CORPORATION
COACHES

GMC
GENERAL MOTORS CORPORATION
TRUCKS
FROM 1/4 TO 60 TONS

Index

McCallister, Cynthia 35
McClain, Ray 140
McClain, Sue 140
McClendon, James 35
McClure, Kathleen 140
McClusky, Shari 86
McCormick, Ronnie 86
McCowan, Jim 140
McCowan, Wilma 155
McCraw, Charles 140
McCullster, Fredrich 86
McCullum, Paulette 86
McCurry, Geraldine 86,149,162,170
McDermott, Deborah 35,150,164
McDonald, Karen 35
McDonald, Susanne 86
McDougal, Gerald 86
McElwee, McKeever 86
McFarland, Bill 86
McFarland, Paul 35
McGinnis, Athie 140,59
McGee, James 35
McGee, Robert 86
McGhee, Ruby 86
McGhee, Selwyn 86
McGraw, Mike 86
McIlguham, Diane 35,177
McInally, John 36
McKelugh, Steven 140
McKinney, LeRoy 86,149,162
McKnight, Charles 140
McLain, Fay 86,159,166,168
McLaughlin, Ronald 140
McLean, All 109,140,172
McNeary, Lyndia 36
McNeary, Marilyn 140
McNeely, David 87,165,167,168,61
McNeir, Lewis 140
McVicar, JoAnn 140
Menzel, Michael 36
Meredith, Nancy 140
Meredith, Paulette 36,150,173
Merkouitz, Karen 140
Merriman, Joan 87,150,152,169,170
Merriman, William 140
Mickens, Robert 87,59
Midgett, Melvin 87
Mihay, Marilyn 36,161
Miilu, William 36,169
Miller, Carolyn 87
Miller, Charlotte 140,158
Miller, Donald 36
Miller, Jody 140
Miller, Michael 140,153
Miller, Timothy 140,58
Milligun, Josephine 87
Mills, LeRoy 140
Milton, Barbara 140
Milton, Bernard 140
Milton, Frances 36
Milton, Larry 87
Milton, Mae 36,158,175
Miner, Major 140,149,162
Miner, Wilford 87,149,162
Minnich, Michael 87
Minor, Elsi 87,151,153
Minor, Gary 36
Miracle, Jerry 140
Mitchell, Darryl 36,59
Mitchell, Jacquelyn 87,149,162,171,173
Mitchell, Jim 140,149,162
Mitchell, Linda 36,174
Mitchell, Renee 140
Mitchell, Sandra 87
Mobley, Athalean 37
Mobley, Kathaleen 87
Modern Dance 171
Mole, Leonard 140,153,155
Molina, Frank 37
Molina, Johnny 140
Molina, Marina 87
Moncrief, Edde 140
Moncrief, Shelly 37,106
Mongovan, Rosemary 87,155
Money, Andy 37,177
Monroe, Gloria 37,159,175
Montgomery, Joyce 87,166
Moon, Terry 37
Moore, Caster 37,175
Moore, David 87,162
Moore, Donald 87
Moore, Edward 140
Moore, Elsie 175
Moore, Freddie 87
Moore, Marilyn 87
Moore, Nelma 87
Moorehead, Leon 140
Moors, David 149
Moran, Anita 140
Morgan, Bythelia 37
Morgan, Rita 87,154
Moriarity, Marlene 141,149,162
Morrell, Cynthia 37
Morrill, Janice 87
Morris, Charles 141,166
Morrison, Sue 158
Morrissey, Darlene 109,141
Morrissey, Mike 37
Moses, Vera 87
Mosley, Robert 37
Moss, Alma 87
Moss, Charles 140,162
Moss, John 87
Muade, Francis 141
Muehl, Janice 141,153
Mulinix, Jill 37,176
Mullen, David 141,58
Mullen, Elaine 141
Mullen, Herbert 37,151,152
Mullinix, Carolyn 141
Murphy, Carol 37,159,172
Murphy, James 87
Murphy, Jerry 37,151,152,165,168,106,112
Murray, Saundra 37,154
Musgrave, Larry 141,153
Myers, Mary 37,109,150,152,164,112
Myers, Robert 56,87,151

Natali, Joao 128
Navarro, Rose 141,149
Navarro, Victor 141
Navarro, Virginia 141
Naylor, Charles 87
Naylor, Larry 141
Neal, Beverly 141,153,155,166
Neddo, Sidney 37
Neeley, Charles 141
Negoshian, George 141
Nelson, Gloria 87,154
Newmanm Cheryl 37,161
Newman, Lisdsay 87,154,171
Newman, Michael 87,151,152,61
Nuybeck, Geri 141
Nicholl, Diane 109,141,153,155
Nichols, Lenora 37,171
Nichols, Lorenzo 38
Nickerson, Adrian 141
Nickerson, Albert 87
Nickerson, Patricia 87
Niehaus, Sandra 141
Ninotti, Michael 141,149,153
Ninotti, Sue 38,109,151,170
Nodge, Ron 87
Noel, Ruby 38
Noel, Walter 141,58
Nordlund, Virgil 141
Norris, Oliver 141
Northcross, Christopher 141
Norton, Dandra 87
Nosanchuk, Judy 88,150
Nutter, Sandra 141,154,171

O'Berry, Carol 38,63
OBomsawin, Diane 154
O'Connor, Tom 88
Odell, John 38,151
Office Co-op 177
Olds, Marcia 16,88,166,167
O'Neill, Dennis 38,170
O'Neill, Peggy 88,109,151
Opie, Charles 38
Orchestra 156,157
Origins 160
Oshust, Sandy 38
Osler, Kenneth 56,88
Osley, Betty 38,177
Osley, Charles 141
Ouerbaugh, Ken 141,149,153,155,162
Outland, Hugh 141,58
Owen, James 38,168
Owen, Mike 88
Owens, Barbara 141
Owens, Brenda 141
Owens, Opal 141

Pace Susan 141
Pack, Sandra 141
Page, Beverly 38,172
Page, Jacki 88,149,162
Paida, Tania 38,175
Paida, Teresa 141
Palacios, Norma 141
Palmateer, Diana 141
Palmer, Dorothy 141
Palmer, Gertrude 175
Palmer, Jerry 88
Pankey, Clarence 141
Parker, Betty 141
Parker, Harold 38,177
Parker, Susan 141
Parlove, Lora 88
Parry, James 141
Paterson, Alan 141,153
Patterson, Schuyler 38,169,60
Patton, Beverly 141,153,155,170
Paulson, Bill 38
Pawell, Judy 141
Payne, Cheryl 38,177
Payne, Donald 88
Payne, Mack 141
Peacock, Roger 39
Peaks, Darlene 38
Pearson, Mary 38
Peak, Sam 38
Peeples, Michael 141
Penny, Wanda 141,175
Penny, Elnora 88
Penson, Janice 39
Pep Band 163
Pepper, Joy 109,141
Pepper, Thomas 56,88,151
Peterson, Greg 88
Peterson, Rosemary 88
Petiprin, Warren 39,151,152,113,111
Phillips, Ann 158
Phillips, Patricia 88
Phillips, Tom 56,88
Pickett, Beryl 141
Pickett, Geral 39,175
Pickett, Timmie 88
Pierce, Pam 141
Pietce, Robert 39
Pilgrim, Anthony 88
Pillow, Pamela 141,154
Pimlott, James 141
Pinho, Thomas 88,61
Pinkham, Richard 88,149,162
Pippen, Cynthia 39,175
Pippen, James 141
Pixon, James 141
Plants, Mary 39
Platt, Larry 39,148
Pleasant, Percy 39
Plouffe, Pat 141
Poady, Jeannie 142
Poarte, Tom 142
Pohl, William 39
Polk, Earl 59
Pope, Adrian 142
Pope, Linda 88
Porritt, Chuck 57,142,153
Porritt, Linda 39,170,173
Post, Mack 39
Pote, Vicki 39,151,153
Powell, Barbara 142

Index

Powell, Cecil 39
Powers, Pam 39,159
Powers, Tom 88
Preston, Joseph 88,148
Preston, Penny 39,175,177
Prevette, Robert 88,149,152,110,113
Price, Carolyn 88
Price, Helen 142
Price, Robert 88
Prince, Helen 153
Prince, Michael 142
Pritchett, Charlotte 39,40,177
Pruitt, Edward 40
Pryor, Brenda 174,175
Pryor, Charlie 40
Pryor, Kirlather 88
Pryor, Robert 88
Puckett, Barbara 142,153
Pugh, Debonna 158
Purcer, Linda 40,177
Purkiss, John 88
Putwam, Brooks 142

Quill & Scroll 160
Quince, Marvin 40,149,165
Quinn, Douglas 40,177
Quiver, 161

Radio Club 168
Rager, Karen 88,150,153
Rains, Judith 88
Ramirez, Celestino 40
Ramirez, Rebecca 88
Ramirez, Sue 177
Randolph, Azzie 88
Randolph, Robert 88,162
Ratliff, Glenda 40
Ratliff, Sheila 172,174
Raynard, Roger 142
Reed, Betty 142,155
Reed, Kristian 174
Reed, Sam 88,176
Reich, Dan 142
Reid, Aleda 88,109,150,159,169,170,172
Reid, Barbara 142
Reid, Juanite 40
Reiter, Bob 40
Ressler, Patricia 40,150,164,113
Reuter, Carolyn 40,159,170,172
Reyes, Lee 88,148,162
Reynolds, Carole 142
Reynolds, Steve 88,149
Rhodes, Steve 142
Rice, Gaynell 88
Rice, Michael 40
Rice, Sheila 142
Richards, Andy 142
Richardson, Gary 88,106
Richardson, Rommie 89
Richert, Peggy 142
Ringstaff, Willie 40
Rivera, Alta 142,171
Rivera, Joseph 142
Rivera, Maria 89
Rivera, Rafael 40,57
Rizzuto, Barbara 89
Roach, Joan 89
Roach, Richard 40,177
Roach, Sandra 142
Roberts, John 142
Roberts, Paul 40,168,106
Robertson, Janet 89
Robertson, John 89
Robinett, Donald 89,60
Robinson, Barbara 142
Robinson, Cator 89
Robinson, Larry 89
Robinson, Sylvester 40,151,168
Rocha, Robert 142
Rochon, Sacqueline 41,175
Rodgers, Larry 41
Rodriguez, Benny 89
Rodriguez, Edward 41
Rodriguez, Esther 142
Rodriguez, Gloria 142
Rodriguez, Harold 142
Rodriguez, Leslie 142
Rodriguez, Marion 89
Roeues, Carolyn 155
Rofe, Jim 142,149,162,169
Rofe, Michael 41,169
Rogers, Larry 60
Rogers, Richard 142,172
Rogers, Thomas 89,169
Roguske, Charles 89
Roguske, Forrest 151,152
Rojas, Lupe 41,109,173,174
Rollo, Bill 142,149,162,106
Rollo, Marianne 41,165,173
Rosario, Carmello 41
Rosario, Milo 89
Rose, William 41
Rosengren, Susan 41,154
Rosenthal, Brian 89,166,168,169,113
Rosner, Marjy 41,94,151,160,165,170
Ross, Gloria 89
Ross, Jeffrey 142,172
Rothe, Jim 89
Rouser, Keith 142
Roush, Mike 142,148,162
Rowan, Linda 89,149,162
Rowe, Tim 89
Rowis, Carolyn 142
Ruff, Laurie
Runyon, Doug 41,61
Ruple, Herman 41
Rush, Terry 89
Russell, Martha 142
Russell, Sue 89
Ryan, Marlene 41,175
Ryden, Greg 142

Sachs, Marianne 89,170
Sage, David 41
Sain, Mattie 89
Samples, Datonya 142
Sanders, Barbara 89
Sanders, Cynthia 142,153
Sanders, David 89
Scarbrough, Linda 142
Scheid, Richard 89
Schiller, Richard 142,153
Schmitz, Tyler 90,149
Schmude, John 56,90
Schmude, Linda 142,153
Schoneman, Maryanne 142,153,154
Schroeder, Catherine 41,151,173
Schultz, Phyllis 90
Schwartz, Lynn 142
Scott, Mary Jo 41
Scott, Willie 90,142
Scribner, Fred 90
Scribner, Mike 41
Seegraves, Linda 42,177
Seay, Delores 142
Seay, Hugh 42
Seay, Kenneth 42,50,162
Seay, Linda 42,177
Seay, Raymond 42
Seay, Ronald 90,149
Seelye, Isabel 42,159,172
Seibert, Mike 142
Seibert, Sue 42,177
Seiser, Lynn 90,142
Seiss, Laura 142,153
Seitz, Edward 90
Sella, Roxanne 128
Sellers, Willie 42
Sellmar, Molly 90,109
Seney, Gayie 142
Seney, Sharon 90
Senior Girls 152
Senior Boys 152
Senter, Elmer 142
Senter, Mary 90
Sessions, James 142
Seyers, Larry 142
Shafer, Cynthia 42
Shafer, Roger 42,106
Shane, Diane 109,142,153
Shanholtz, Mike 143,153
Sharaka, Constance 42
Shaw, Ava 42,172
Shaw, Evelyn 43
Shaw, Janet 143,149,162,170
Shea, Sandra 43,177
Sheffield, Brenda 90,154
Sheffield, Theodore 43
Shell, Michael 143
Shelton, Augustine 90
Shelton, Douglas 43,159,172,173
Shelton, James 143
Shepherd, Walter 90,61
Sherrell, Carolyn 43
Sherrell, Rick 143,58
Sherrod, Paul 90
Shields, Betty 43,175
Shields, James 143
Shields, Magdalene 90,175
Shireman, Tim 90,167,60
Shoemaker, Henry 43
Shoemaker, Bill 143
Shorter, Sandra 90,156
Shorter, Tyrone 90
Shorter, Vernita 143
Shorters, James 43
Shorters, Michael 143
Shorters, Rosalind 143
Shuart, Thomas 43
Sibley, Deborah 143,172
Sickler, Lewis 90
Siggins, Douglas 143
Silva, Hortencia 143
Silverthorn, Alice 90,173
Simeneta, John 90
Simmons, Leroy 90
Simmons, Roosevelt 143
Simpson, Estelle 43,177
Simpson, Linda 143
Simpson, Maxine 90
Ski Club 169
Ski Team 169
Slade, Judy 90,151,152
Slocum, Gayle 43,175
Slocum, Perry 143
Slone, Don 143
Sluka, Carol 90
Sulka, John 43
Sluka, Robert 43
Smith, Barbara 91
Smith, Bethalee 143,171
Smith, Betty 91
Smith, Betty 143,175
Smith, Charles 43,165,167,170,173,60
Smith, Clarence 143
Smith, Craig 143
Smith, Dave 143
Smith, Deborah 43,149,162,177
Smith, Deborah Y. 143
Smith, Delois 43
Smith, Diane 91,149,153,154
Smith, Elaine 142,153
Smith, Ellen 143,153
Smith, Forrest 91
Smith, Gerald 44
Smith, Gettie 91
Smith, Harold 44
Smith, Jacque 143
Smith, Janie 44
Smith, Joe 91,59
Smith, Kenneth 91,143
Smith, Larry 44
Smith, Lynnett 143
Smith, Marilyn 63,91,164
Smith, Michael 44
Smith, Pauline 143,159,171
Smith, Robert D. 56,151
Smith, Robert J. 44,177
Smith, Robert 143
Smith, Roger 91
Smith, Sandra 44,154
Smith, Veta 91,151,165
Snoddy, Anthony 143
Sophmore Choir 153
Sornson, Mitch 143

M. G. COLLISION **103 E. Montcalm**

LET'S GO TO

McDonald's

810 N. Perry

Give the GIFT OF SOUND . . .

Enrich the life of a Loved one with a

TONEMASTER, GOLDENTONE or NORELCO
HEARING AID

Call Today for Free Hearing Test

Credit Union Financing

ENHANCE YOUR EYES WITH
NEW FASHION FRAMES

Why hide your eyes behind outdated frames when you can pick from our lovely selection?

— Call for Appointment —

DR. SIDNEY GILBERT, Opt.

OPTICAL SERVICE FOR THE ENTIRE FAMILY

PONTIAC CONSUMERS CO-OP OPTICAL

1717 S. Telegraph Rd. 333-7871

Serving Oakland County for Over 50 Years

Designers of Fine Jewelry

Registered Jewelers American Gem Society

EVERYTHING
IN DIAMONDS
FINE JEWELRY
AND SILVER

Connolly's

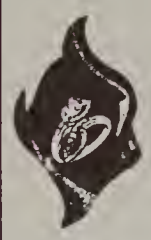

Downtown Pontiac
16 W. Huron
FE 2-0294
Open Fri. 'til 9

Bloomfield Miracle Mile
2203 S. Telegraph
FE 2-8391
Open Eves. 'til 9

Birmingham
162 N. Woodward
MI 6-4293
Open Fri. Eves.

3 Locations to Serve You in Oakland County
Silver Bridal Registry Available

things go better with Coke

TRADE-MARK ®

Drink Coca-Cola TRADE MARK ®

BOTTLED UNDER AUTHORITY OF THE COCA-COLA COMPANY BY

Coca-Cola Bottling Co. of Pontiac, Mich.

Index

Spain, Eve 91
Spanburg, John 143
Sparkman, Wayne 143
Stage band 163
Stafne, Janet 44
Stagg, Cheryl 91
Stahl, Roymond 91,149
Stamey, Carolyn 143
Stamman, Diane 91,172
Stanke, Kathleen 44
Stanley, Veola 143
Stark, Sally 44,161,172
Stead, Chris 143
Sterns, Charles 143,166
Steele, Dayne 91
Steen, Linda 44
Stephens, Glenda 143,154,155
Stephens, Irving 149
Stephens, Jewel 91
Stephison, Gilbert 44,177
Sterling, Debbie 143,155,166
Stevens, Donna 91
Stewart, Gary 91
Stewart, Lillie 91,158
Stickney, Jeffrey 44,97,148,164,177
Stidham, Marion 44
Stidham, Michael 91
Stier, Michael 91
Stimage, Shirley 91
Stockwell, Jim 44,164,174
Stockwell, Ronald 143
Stone, Nancy 143
Storey, Dave 91
Stowe, Andy 44,166
Stowe, Mike 143,149,153
Strait, Sue 103,143
Stratton, Sallie 44,158,172,173
Stratton, Theresa 44
Straugh, Laura 143,155,159
Strine Cindy 143
Stringer, Karen 143,155,171
Strohm, Brian 91
Strohm, Bruce 144
Struckman, Tom 144
Strutz, Ernest 144
Student Council Officers 166
Student Union 166
Sullivan, Madaliene 91
Sullivan, Michael 91
Sullivan, Percie 91
Sullivan, Sheila 44
Suma, Brian 91
Summers, Larry 144
Sutherland, Jim 144,148
Sutherland, Ray 144
Sutt, Randy 144,153,155
Sutton, John 45
Swan, Charles 144
Swan, Joyce 91
Swank, William 45
Swansey, Lucinda 45,172
Swimming 56,57
Swindells, Toby 45,177
Swindlehurst, Gary 144
Symphonic Band 162

Tademy, Cleveland 144
Tademy, Cynthia 144
Tannchill, Robert 91
Tasca, Alex 177
Tate, Brenda 45
Tate, Carol 144
Tate, Ron 45
Tatum, Gail 144
Taylor, Jim 144
Taylor, Larry 91
Taylor, Lena 91
Taylor, Lesia 144,167
Taylor, Morella 144
Taylor, Noreen 45,151,152
Taylor, Pat 144,170
Taylor, Reta 91,154
Taylor, Susan 91
Teacher's Workroom Assistant 124
Teasley, Bonner 45
Teasley, Sheldia 45,158,173
Teasley, Terry 144
Tennis 60
Terry, Bertha 144,153
Terry, Ethel 144,153
Terry, Jim 45,149,162,177
Terry, Phyllis 91,150
Terry, Stanley 91
Terry, Walter, 144,59
Thespians 164
Thomas, Georgie 175
Thomas, Ida 91
Thomas, J.C. 144
Thomas, Leroy 91
Thomas, Ron 144
Thome, Maxine 144,167,172
Thompson, Brenda 144
Thompson, Dannie 91
Thompson, Dell 144,153
Thompson, John 144
Thompson, Ruth 45,174
Thompson, Sue Ann 45,159,171
Thorne, Glenda 144
Throne, Larry 45
Thrope, Margaret 144,155
Tiernan, Carole 144,149,171
Tige, Willie 45
Tims, Alice 144
Tipton, Bill 58
Tison, April 45,175
Todd, Susan 91,151,153
Tomahawk 161
Torres, Lynda 144
Torres, Olivia 45,175
Torres, Sylvia 144
Townsend, Linda 45,174
Track and Field 58,59
Traut, Brenda 144
Travis, Fred 91,113
Tremper, Larry 144
Tressel, Elsie 45
Trevino, Carlos 92
Trevino, Mary 92
Trinidad, Patrick 92
Tripp, Nancy 45,177
Troutt, William 92
Troxell, Phyllis 92
Troy, Margaret 144
Tucker, Eleanor 92
Turnbull, Cynthia 144
Turner, Constance 46
Turner, Money 4
Turner, Sandra 46,158
Turpin, Bruce 92,149,162,59
Turpentine, Paul 46,56,165
Turton, John 46
Twilley, Christine 92,158
Tyler, Linda 144

Ulrich, Kathy 155
Underwood, Sue 145
Ushers Club 159

Valenti, Rose 92
Valentine, Sherry 145
Valenzuela, Joyce 145
Vallier, MaryFran 46,173
Valmeter, Jim 145
Valuet, Michael 46,166,169
Vanderbuilt, Kathy 164
Vanderlind, Constance 46,109,151,152,161,164,166, 110
VanDyke, Dorothea 46,159
VanGuilder, Michael 92,167,168,170,60
Van Hook, Linda 92
Van Linden, William 92
Vanluvan, Pam 145
Varsity Club 168
Vasguez, Jesus 46
Vasquez, Mario 92
Veatch, Mark 145
Vela, Delia 92
Vershure, Beth 109,145,153,169
Vessells, Sharman 92
Viau, Marsha 46
Villa, Albert 92
Villarreal, Tomas 145
Villereal, Gary 92,106
Villereal, Michael 46
Vine, Richard 145
Vinegar, Phyllis 159,167
Vought, Carrie 46,154,175

Waara, Bill 145
Waffle, David 145,153,172
Wagg, Steven 56,92
Wagg, Theodore 145
Waider, Deborah 92
Walden, Harry 92
Walden, Larry 92
Walker, Alfred 145
Walker, Bruce 92,148
Walker, Emma 46,158,159,172,176
Walker, Helen 46
Walker, Larry 92
Walker, Larry 145
Walker, Lorine 46,175
Walker, Patricia 92,154,159,175
Walker, Ruthie 92
Walker, William 148
Wall, Danny 92
Wall, Linda 92,173
Wallace, Celestine 145
Wallace, Cynthia 145
Walsh, Glo-Ann 145
Walsh, James 46,151
Walter, Robert 46
Walters, Dan 145
Ward, Rachael 92,149,162
Ward, Rita 47,177
Wardlaw, Carol 92,154,174
Wardlaw, Diane 92
Waring, Laura 92
Warner, Carol 47
Warnock, Nancy 47,177
Warren, Barbara 47,160,170,172
Warren, Jack 145
Warren, Katherine 47,150,177
Waters, Linda 47,175
Waters, Margaret 47
Watkins, Anna 145,153
Watkins, Janis 47,158,164
Watkins, Mildred 145,155
Watson, Bonnie 47,177
Watson, Roger 92
Watson, Ronald 92
Watters, Charles 145
Wavairs, Virginia 155
Wayne, Carolyn 92,175
Webb, Jack 56,92,151
Webb, John 151
Webb, Pearlie 47
Weber, Constance 47,150,160,161,112
Webster, David 145
Weeks, James 47
Weir, Diana 175
Welch, Douglas 92
Wesley, Alan 48,51,148,162
West, Vicki 145,154,155,174
Westbrook, Linda 92
Wetterhahn, Kris 92,170
Weyant, Barbara 145
Wheat, Martha 92
Wheeler, Cynthia 92
Wheeler, Nancy 92,151,152
White, Arbella 93
White, Geraldine 145
White, James 145
White, James 145,160
White, Lee 93
White, William 48,165
White, William 168,177
Whiteman, Carol 145,158,165,172
Whiteman, Donna 48,165,172
Whiters, Dorethea 93
Whiters, Randolph 145
Whiting, Noreen 145
Whittakee, Connie 92
Widdifield, Anne 145,154,155
Wigent, Andrew 145

Index

Wigent, Becky 93,149,162
Wiggins, Arthur 48,59
Wiggins, Ronnie 145
WigWam Workers 176
Wilcox, Darlene 48
Wiley, Umicca 48,159,172
Wilhelm, Beth 145
Wilkoson, Charles 48,164,170,172
Willett, Phyllis 48
Williams, Andrew 93,167
Williams, Angela 145
Williams, Asline 48
Williams, Barbara 48,177
Williams, Bennie 93,59
Williams, Bonitta 93,149,153,162
Williams, Clarence 93
Williams, Connie 93
Williams, David 93
Williams, Dean 145,153,155
Williams, Deane 145
Williams, Donna 93,151,164
Williams, Dwight 93
Williams, Felmon 48
Williams, Henry 145
Williams, Judy 48,171
Williams, Karl 58
Williams, Larry 48
Williams, Lee 93
Williams, Mack 93
Williams, Patricia 93
Williams, Patricia 145,153
Williams, Ricky 48
Williams, Robert 145
Williams, Sandra 93,159
Williams, Yvonne 145
Williamson, Diane 93
Willis, Joyce 48,154,158,173
Willson, Diana 145
Wilson, Alton 59,145
Wilson, Cecilia 145
Wilson, Judy 48,177
Wilson, Keith 93
Wilson, Roger 145
Wilson, Vicki 48,177
Wine, Roberta 48,160,165,170
Wirth, Nancy 93,149,162,170
Wisniewski, Donna 93
Witherspoon, Deborah 93,158,173
Wold, Wendy 93,170,173
Wood, Jim 48,164
Wood, Ronald 145,149
Woods, Charlene 145
Woods, Gregory`145
Woods, Mary 145,154
Woods, Waylon 145,176
Woody, Charlene 48
Worthy, John 93
Wrestling 54,55
Wrich, Janie 145
Wright, Beatrice 145,149,171
Wright, Dianna 145
Wright, Ezekiel 145
Wright, Jill 49
Wright, Richard 93,176
Wurst, Heidi 93,170,172
Wyzgoski, Arlene 49,176

Yansen, Johanna 93,108,150,152,164,111
Yee, Albert 145,172
Young, Cindi 145
Young, Gail 93
Young, Knox 145
Young, Mike 145,148
Young, Ron 145,153

Zamora, Brigida 145,155
Zull, Ed 145
Zusko, Elaine 145

Faculty

Adams, Vera 10
Administration 66
Allshouse, John 122
Anderson, Kathleen 73,126
Anderson, Helen 73
Art 122
Atwell, Joseph 70
Audio-Visual 13
Ayling, Richard 10

Barr, Ida 124
Beckner, Jerry 56,57,118
Bell, Michael 126
Best, Elise 124
Blank, Joseph 120
Bowie, James 118
Brown, Kenneth 124
Business 68
Byers, Pat 66

Cannon, Albert 119
Carlson, Ted 70
Carte, Eleanor 120
Casey, Frances 75
Chantler, Dorothy 75,109
Choate, Stuart 121
Cogburn, Emma 10
Counseling 10-11
Craig, Catherine 75

Dellerba, Paul 75
Dempsey, Michael 123
Distad, Olga 68
Dramatics 15
Drivers' Education 17

Earhart, Gordon 11
Eis, Esther 124,126
English 124-125

Gallipo, Ray 121
Gardner, Ralph 70
Gerard, Gene 68
Gibbs, Mary 121
Gillow, Betty 68,121
Graham, William 11
Graybiel, James 17
Grubb, Ralph 17
Guthrie, William 70

Hallquist, Roland 126
Hayner, Lewis 124
Haynes, Francis 12,124
Hedge, Brenda 124
Henry, Gordon 126
Home Economics 16
Hudson, James 124
Huffman, Kennety 71
Hunt, Gerald 10

Industry 70-71
Irish, Carol 16

Jensen, Wilfred 126
Jackson, Marla 125
Jackson, Maxine 125
Johnson, Blair 125

Kaiser, Donald 71
Kenney, Michael 125,127
Korzon, Fred 127

Lafner, James 10
Language 72-73
Leino, Jo 16
Lehner, Marion 119
Levine, Maurice 119
Library 12
Lingl, Anton 73,127
Lowry, Margaret 66
Lowry, Ray 71

Mass, Wesly 66
Mack, Lester 119
Mathematics 120-121
Martz, Frances 73
McDonald, Rose 10
McManus, Ella 68
McMillen, Donald 66
McShan, Henry 11
Metsdorf, Thomas 12
Misner, Judy 125
Morse, Dolores 121
Music, 123
Muter, Orra 68
Muxworthy, David 125

Norton, Ralph 125
Nuss, Melvin 127
Nutter, Robert 71

Odell, Carmi 68
Osler, Thomas 69,61

Packard, Stuart 15,63
Parker, James 121
Peterson, Robert 123
Physical Education 74-75
Porter, Eddie 121

Reene, Jackie 66
Richardson, William 73,125
Rogers, William 69
Rotsel, Ralph 11

Science 118-119
Shara, Joseph 71
Shepler, Roger 17
Siple, David 119
Smead, Harold 166
Smith, Jean 122
Smith, Walter 14,127
Social Sciences 126-127
Spalla, Gaynl 69
Speech 14
Staley, Francis 66
Stephens, Bertha 69
Szabo, Steve 75

Tedsen, Edgar 71,168
Tilwick, Richard 11
Todd, Margaret 66
Treais, Douglas 119

Ungvary, Judy 119

VanRyzin, Arthur 75

Wade, Judy 123
Wilson, Dean 59

Zimmerle, John 69,166,167,169
Zittle, Fred 127

Come in Today and Drive a Cadillac Away

JEROME MOTOR SALES

WIDE TRACK DRIVE

pbi

Since 1896

PONTIAC BUSINESS INSTITUTE

"Specialists in Business Education"

BUSINESS INSTITUTE BUILDING

18 West Lawrence - Pontiac

For Travel Anywhere in the World Call!

PONTIAC TRAVEL SERVICE

Pontiac Mall
682-1220

COLLEGE? Why not stop in at your nearest office of Community National Bank and ask about assistance in the financing of your continuing education?

CAREER? Check Community Bank on how best to establish your credit. It's that all-important first step in building a career — and a family. (And speaking of careers, consider banking. We think it's the best there is. And we're always looking for ambitious people. Let's discuss it.)

WAITES...
your
national
brands
store
since
1896

Editors' Backword

We, and especially the senior class, have anxiously awaited the last day of school, graduation, and of course, the yearbook. Excited by the prospects of summer, we still recall with some sadness, the memorable, though sometimes antic, moments of the 1965–66 school year. The 1966 Quiver *will be a lasting reminder of Pontiac Central High School.*

Working with our photographers, John Harrington and Richard Marker, were Belinda Brown, Cindy Gowen, Jo Johnson, Carol Johnston, Lisa Koper, Kay Madsen, Marilyn Mihay, Sally Stark, Connie Vanderlind and Connie Weber. John and Richard attempted a gallant effort to build a memory bank of all the activities and escapades of the student body. To our advisor, Ken Brown, we give our sincerest thanks. Our gratitude is also extended to senior art student Linda Frayer for her inspired cover design, to art instructor Jean Smith, Ted Carlson and the print shop, the Tomahawk staff, the Pontiac Press, Storer-Spellman Studios, Lyndon School Studios, and Harry Stuhldreher of Edwards Brothers. We also thank Principal Francis Staley and his administration, the faculty, and all who have so graciously cooperated with us during the school year.

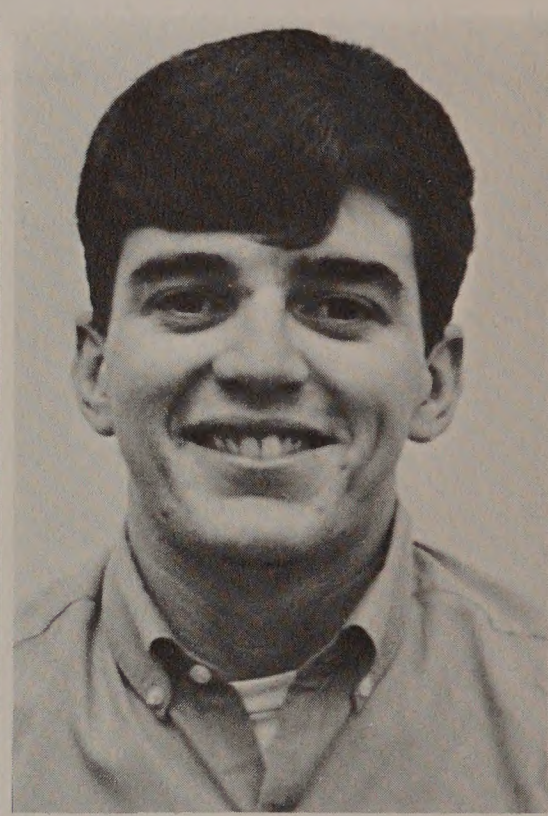

Art Byers
Nancy Hefner

EB EDWARDS BROTHERS, INC.
Ann Arbor Michigan

Jeff -
Boy will I miss you next year - You are the most wonderful boyfriend and good buddie I've ever had & I'm serious about that! Your smile, friendly personality and help has really been appreciated. We've had some really fun times together and maybe I'll decide to go to State and help me look for a nighty great to help me need someone like you are the best person I can think of. Best of luck in everything you attempt - I'll have to know that if you want to do something, you'll succeed! - Work hard - no matter how hard it is - I know you're always welcome to come and see me whenever you're around here next year - You're always welcome - My Dad approves immensely (& that's a great accomplishment that hasn't been done too often) and I loves ya. There will always be a very SPECIAL spot in my life for you, Jeff - Because it's people like you that make people like me like people like you! Be good - have fun - Write - May happiness follow you everywhere. God Bless you, Jane, Jo Ann

I just read this and I'd like to say more but just can't find the words - You're a REAL TREASURE!

OH BOY!
I GET TO SIGN UNDER THE PROTECTIVE SHIELD!
JEFF, WE'VE HAD SO MANY GOOD TIMES TOGETHER - REMEMBER THE NIGHT WE RAN OUT OF GAS AND THEN GOT A FLAT TIRE! WOW! WHAT A NITE! I REALLY DONT THINK THE PLAYS WOULD HAVE BEEN THE SUCCESSES THEY WERE IF IT WERENT FOR ALL YOUR HELP! YOU'RE A REAL COOL GUY AND HAVE A FABULOUS PERSONALITY - BEST OF LUCK AT MOO-U (STATE) - COME OVER TO WESTERN AND SEE US!
TAKE IT EASY AND BE GOOD!
HERES TO OUR FRIENDSHIP! - LETS KEEP IT UP AND KEEP IN TOUCH!
LUV,
DEBBIE MCDERMOTT!

AT

Entered at the Stationers' Hall
According to Act of Parliament
Sole Proprietor